Real Estate
IS APPRECIATING
Don't fail to read the list of real bargains today—The place you want is there.

HEARST'S
BOSTON AMERICAN
THE TWENTIETH CENTURY NEWSPAPER
WEATHER FORECAST. Fair; Sunday, Cool.
NIGHT EDITION

VOL. 3—No. 163. 8 PAGES BOSTON, SATURDAY, SEPTEMBER 1, 1906.
Copyright, 1906, by the New England Newspaper Publishing Company.
8 PAGES PRICE ONE CENT

Cuttlefish, Submarine Launched To-day,

STICKS ON THE WAYS

MISHAP MARS CHRISTENING OF NEW BOAT

8-Year-Old Sponsor, Eleanor Dow, Performs Her Part Without Hitch.

NOTED GUESTS PRESENT

Special to the Boston American.

QUINCY, Sept. 1.—The new submarine boat Cuttlefish, launched from the yards of the Fore River Ship and Engine Company to-day, stuck on the ways just as it reached water. The tug Confidence is now engaged in an attempt to pull the craft into the river.

The stern of the boat is submerged for a few feet, and the bow is thrown at an angle in the air. The boat is not damaged.

At 11:30 o'clock, after two hours' hard tugging and pulling, the tug Confidence dragged the new submarine into deep water. She lies in the Fore river channel, four feet of her curved steel top showing above the water. Workmen will begin at once completing the vessel and installing her interior fittings and armament.

Miss Eleanor Gow, the eight-year-old girl who christened the queer craft, did her part without a hitch. Standing on the platform, surrounded by three of her little friends and with scores of guests in the background, she pulled the string which released the bottle of wine. As the bottle crashed against the side of the craft she shouted in a clear voice:

"I christen thee Cuttlefish."

Then the boat shot down the ways until near the end and stopped short.

The little girls, who are about the same age as Miss Gow, and who were sister sponsors for the new boat, are Josephine Smith, daughter of Lieutenant Smith; Gwyevlere Tardy, daughter of Lieutenant Tardy, and Georgiana McGowan.

Youngest of Sponsors.

Among the prominent guests who occupied seats on the platform were Mrs Gow, wife of Commander Gow, Mrs. Tyler, wife of Commander Tyler, Mrs. Smith, wife of Superintendent Smith, Mrs. Rachel Walker, Mrs. John Denman, Mrs. J. J. Crane and Mrs. L. Y. Spear.

Eleanor Gow, daughter of Commander John L. Gow of the United States Navy, is one of the youngest girls who has ever been called upon to christen a warship.

It has long been a naval custom to have young unmarried women preside at launching. When a warship was to be given to the sea, the sponsor as a rule, was a resident of the city or State for which the cruiser or battleship was named. But in the instance of the Cuttlefish, which takes its name from a marine monster which like a torpedo boat lurks in sea depths, there is no reason for following this precedent.

Full of Enthusiasm.

The child was enthusiastic over the feat she was to perform. It is an honor eagerly sought by society belles, and in many instances has provoked embarrassing rivalry. But nobody begrudged this little girl, "a daughter of the navy," the privilege of giving its name to a craft which may yet make history.

The Cuttlefish will have preliminary trials within two or three weeks, and then official trials will subject her to the rigid U. S. Government tests.

Submarine warships are a comparatively new feature in the United States navy, but are very common in Europe. It calls for courage to man them, for English and French craft of this type have been known to drown all hands when machinery would not work. President Roosevelt astonished the world by making the descent in one. He is the only head of a nation who ever so risked his life.

The crews of submarine craft are very superstitious and great believers in luck. They know that they are continually risking life in peace as well as war. It is an old sea superstition that the luck of the girl who christens a craft is transferred to it. Therefore, sailors delight in having youth and innocence bestow the ship's name.

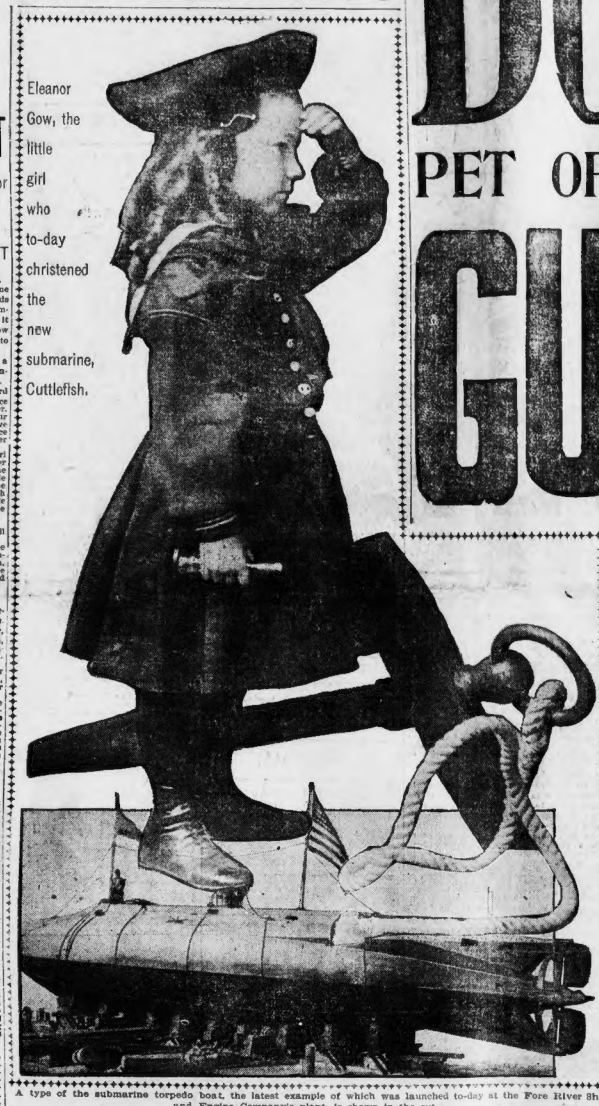

Eleanor Gow, the little girl who to-day christened the new submarine, Cuttlefish.

A type of the submarine torpedo boat, the latest example of which was launched to-day at the Fore River Ship and Engine Company's plant, is shown in the cut.

THE WEATHER.

Fair to-day and Sunday; continued cool. Light variable winds.

High tide—10 a. m., 10:15 p. m.

Sun rises—5:09, sets 6:20.

Moon sets—3:25 a. m.

DISCUSSION TO BE IN IRISH LANGUAGE

All speakers of the Irish language are invited to attend a meeting which will be held at No. 1,151 Washington street on Sunday afternoon. The meeting will be conducted entirely in the Irish tongue.

Notice!

The Boston American will omit publication Monday, Labor Day.

DOCTOR PET OF SOCIETY DECLARED GUILTY OF GIRL'S DEATH

Dramatic Scene in Bangor Court Room as Crowd of Women Hear Doom of Former Social Favorite—Dr. Briggs Near Collapse.

Special to the Boston American.

BANGOR, Me., Sept. 1.—Eyes downcast and with faltering steps, Dr. William H. H. Briggs, found guilty to-day of manslaughter in causing the death of Miss Maud B. Taggett, passed from the courthouse to the jail.

A group of men and women, socially prominent, all of the friends of the convicted physician, watched his unsteady journey. Not a word was said, but from many of them sympathy seemed to be extended.

He will be sentenced next week. His wife, who has stood by him faithfully, and his friends, will exhaust every legal means to aid him.

IS NEAR COLLAPSE.

Dr. Briggs was brought into court when it opened, and his haggard face showed that he had not slept during the final hours of his ordeal. He is on the verge of a collapse, his friends believe.

Mr. Foreman," inquired Clerk of Courts Sweet, "have you agreed upon a verdict?"

"We have," answered the foreman.

"Is the prisoner guilty or not guilty?"

"Guilty of manslaughter," said the foreman.

WOMEN SOB IN COURT.

A moment's silence followed, then hysterical sobs were heard and many of the prominent and most fashionable women in this city bowed their heads and wept.

Dr. Briggs, ghastly pale and haggard, gave no outward sign of his emotion, save the constant clasping and unclasping of his hands.

"We will take recess," said Judge Powers of the Superior Judicial Court, in which the fashionable doctor's trial had been conducted.

Near the prisoner's chair was clustered a little group composed of his wife and a few friends and relatives. Mrs. Briggs gave no sign of the pain she must have felt, but gazed anxiously at her husband as though fearing the effect upon him.

The crowd in the courtroom surged out by the prisoners of police brutality, including the beating of persons arrested with whips.

Dr. Briggs, still maintaining his composure to a mighty effort, followed a deputy sheriff from the room. He had not once spoken throughout the ordeal.

At the foot of the stairway leading from the courthouse to the jail a group of elegantly gowned women, many prominent in society, and a score of physicians, all eminent in their profession, waited for Dr. Briggs to pass. They could not speak to him, but they extended silent sympathy as he passed by. It is probable that sentence will be imposed later in the day.

The jury took the case at 6:45 last night. Three hours later it returned for instruction, and early in the morning, there being no return from the jury room, the court adjourned until 9 o'clock this morning.

For over six hours Dr. Briggs waited in the court room last night, half hoping and yet fearing the return of the jurors. He was comforted all that time by Mrs. Briggs and a group of friends and relatives. All were unnerved, and the women hid their faces and wept without restraint.

WARSAW IS SWEPT BY POLICE; 2,000 ARRESTS

OFFICERS WHIP PRISONERS AND PERPETRATE OTHER CRUELTIES.

WARSAW, Russian Poland, Sept. 1.—Over 2,000 arrests were made during last night's police sweep of this city. Many complaints have been made by the prisoners of police brutality, including the beating of persons arrested with whips.

HARVARD'S GREAT ROW DAZES ENGLISHMEN

CRIMSON CREW GOES OVER THE COURSE IN 18:50, THREE SECONDS BEHIND RECORD.

PUTNEY, England, Sept. 1.—In a practice spin over the entire course of its future race with Cambridge, the Harvard crew negotiated the distance this morning in 18 minutes and 50 seconds, which is just three seconds slower than the record.

This display of excellent form on the part of the Americans has utterly discomforted Englishmen racing experts and has caused a complete change of feeling in regard to the chances of the two crews.

From Putney to Mortlake the crew pulled in magnificent form, averaging thirty-three strokes to the minute.

The men finished fresh and from every outward appearance could have done better if they had been pushed.

Englishmen who two weeks ago were betting heavily on Cambridge have now declined to offer any more bets until they get a better line of Harvard's capabilities. The experts admit they are all at sea, and are giving more attention to the Harvard crew just now than to any aggregation of rowing men which has appeared here in a long time.

Americans in this country are jubilant as a result of Harvard's excellent showing to-day, and they are now confident that their fellow countrymen will defeat Cambridge.

KNIGHT TEMPLARS HERE.

The Hugh de Payens Commandery No. 30, Knight Templars, of Buffalo, will arrive in Boston at 8:43 to-day. The day will be spent in sightseeing. The party will attend the conclave of the grand commandery September 3, 4, 5 in Albany.

All Cuba Is Now in Throes of Revolution; REBELS MENACE 5 CITIES

Fighting at Cardenas and 3,000 Insurgents Are Near Cienfuegos.

Control Every Town in Santa Clara and Are Pillaging Near Santiago.

HAVANA, Sept. 1.—With battles imminent on every hand, and with the rural guards and artillery engaged in quelling small uprisings, government officials are to-day more alarmed than at any time since the rebels took up arms. There is only one peaceable province in the country, Puerto Principe.

Cardenas, hitherto a peaceable city, is now engaged in conflict. Bands of roving insurgents are swarming about the place. Several minor engagements took place there yesterday, when the police and rural guards clashed with the rebels. No one is reported killed, but neither side can claim a victory. The insurgents, however, still harass the city from all sides.

Over 3,00 armed insurgents are hovering about Cienfuegos. There has been no open fighting there as yet, but the city is in fear. Should the rebels come in massed battle the city would fall from lack of sufficient defence.

SPREADING LIKE FIRE.

In and about Santiago there are several encampments of rebels, estimated at about 2,500 men, engaged in pillaging the outlying districts in spite of the government guards. There has been scattered fighting, but to what extent cannot be learned. The government will not tell.

Private reports say the uprising there is spreading like fire. It is freely stated that the worst blow to the Palma government would be to lose to the rebels in eastern Cuba.

Rebels now control every town in Santa Clara province. Trains are being held up and looted, storehouses runsacked and the properties of natives and foreigners pillaged.

Trinidad is also surrounded by bands of rebels. The Cuban Central Railway trains are held up almost at will, and passengers are robbed. The railway has announced

Continued on Page 2, Column 3.

MISSING RICH MAN ON BLACKWELL'S ISLAND

NEW YORK, Sept. 1.—David B. Mellwaine, a wealthy New York representative of the Pittsburg Shovel Company, was found by his daughter occupying a free cot in the city hospital on Blackwell's Island last night. Mr. McIlwaine was knocked down by an automobile at Broadway and Grand street, and regained consciousness in Bellevue Hospital.

FREE TICKETS TO WONDERLAND AND WILD WEST IN TOMORROW'S BOSTON SUNDAY AMERICAN

DOLAN TACKLES NEW JOB IN MAYOR'S OFFICE

Such a Hydra-Headed Position It Is, but Appointee Is Fearless.

MUST WATCH THAT AUTO

Arthur W. Dolan begins to-day his hydra-headed job as private secretary to Mayor John F. Fitzgerald. He gets $4,000 a year at it, and it is conceded that he will earn every cent. In addition to holding down the official title, Secretary Arthur will have to attend to various real duties that require unusual energy and tact.

He will have to keep tabs on the official automobile which the city owns and the Mayor uses. Where the mayor is, there will the auto be also. At present the Mayor is basking in the sun of Old Orchard Beach. So the city auto is at Old Orchard. It's up to Secretary Arthur to see that the auto is duly licensed, tagged and numbered, whether it may be sent.

And So Many Letters.

Secretary Arthur must keep the Mayor's famous letter file. This is no light task in itself. When the Mayor wishes it understood that he has written a letter which he hasn't written the electric light attachment will do the clever secretary must capture it with the file and be able to prove that the letter was written and recorded three years before.

Then there's the would-be contractors. The secretary will see them every day, keep them from bothering the mayor, and explain to them that they are going to get theirs—not yet, but soon.

Secretary Arthur, it is needless to say, must display a literary style, terse, but not gaudy. He will have to dope out advertisements for the Fitzgerald Automatic Advertising Agency, which booms Fitzgerald under the disguise of booming Boston.

It's a Pretty Hard Job.

Another literary field for Secretary Arthur will be composing articles for that periodical, The Republic, which the Mayor uses to mould public opinion and slam the graceless reporters who make fun of the administration.

It's a pretty hard job at the best, this being private secretary to a Mayor of Boston. And, when it is Mayor Fitzgerald, with the campaign coming on and with new questions arising every minute, the job assumes monumental proportions.

There is no doubt in the minds of the political experts that if the Mayor has picked a clever secretary, Mr. Dolan has made his mark in politics as an able and clever young man. Seven years ago he was elected to the Common Council Chamber and stayed in office six years. During the last four he was president of the Council, ruling that turbulent body with a firm and heavy hand.

Takes Dolan Out of Race.

The late Mayor Collins thought a great deal of Mr. Dolan and persuaded him to stay in the Council for two years after Mr. Dolan wanted to run for the upper branch. Mr. Dolan was a candidate from the Democratic nomination for State senator in the Second Suffolk district and, from all appearances would have put up a stiff fight for the place, when Secretary Arthur's secretary takes him out of the senatorial contest, and that secretary assurance may partly explain why the mayor selected Dolan. "Huh!" he or will undoubtedly be a candidate for re-election. The politicians say that getting Dolan out of Taylor's way is a consideration of some account.

ANYONE KNOW JOHN NELSEN?

The police, hospital authorities and overseers of the poor are trying to find relatives of John Nelsen, aged thirty-five, of No. 780 Washington street, East Weymouth, who died in the Emergency Hospital Friday of cerebral hemorrhage.

He was picked up in the down-town district yesterday, suffering from exhaustion. The loss in this town's population of Lagrange street, and will be held ten days for identification, and unless claimed will be buried in Potter's Field.

Nelsen said he was acquainted with Joseph Mondello, No. 50 Richmond street, but Moran says he does not know him.

BADLY BURNED BY GASOLINE

While fixing some "flying" horses on a "merry-go-round," on Mystic avenue in Medford, early today, Arthur Fitzgerald, aged thirty-four, of No. 107 Tremont street, Cambridge, was badly burned when a gasoline stove exploding and setting fire to his clothes.

His cries attracted neighbors who telephoned an ambulance, after extinguishing the flames, and he was taken to the Massachusetts General Hospital, where he is in a serious condition.

CITY HAS 1,500 MORE VOTERS

Up to date Boston has over 1,500 more voters than it had last year.

So far the supplementary voting list, which will be closed to-night, has 617 new names on it. There were 395,446 names on the regular list, making a total to-day of 396,063. Last year there was a total of 394,547 voters on both regular and supplementary lists.

The supplementary listing closes at midnight to-night, but a temporary arrangement permitted by Police Commissioner O'Meara a man may get on the list after to-night by going to headquarters and giving reasonable explanation for not being on the list already. This extra time extends to September 1, after which the listing will be closed finally.

DUBLIN COUNTY FOLK WILL MEET

A meeting of the Dublin County Association of Boston will be held to-day at 2 o'clock sharp in the hall, No. 684 Washington street, at 3 o'clock. All natives of Dublin and their children are invited to attend.

SANFORD'S GINGER SUBSTITUTES are pushed to make money, not to promote health. Verbum sat sapienti.

JUVENILE COURT OPENS BEHIND CLOSED DOORS

AT THE BAR OF THE JUVENILE COURT—HARVEY H. BAKER, JUDGE

Mothers Present as Youngsters Appear Before Judge Baker.

First Session of New Tribunal for Trial of Youthful Offenders.

The new Juvenile Court, Judge Harvey H. Baker presiding, opened its session today in the Pemberton Square Court House, behind closed doors, with none but those charged with offences and their mothers, fathers and counsel present, several young men had their transgressions weighed in the balance of justice. Judge Baker heard their stories, gave advice where needed and imposed punishment where punishment seemed the only advisable course.

There were present in the courtroom a score or more of boys and girls, and seated about the judge's bench were their parents. Some of the latter came to plead for their children, while others sought the court to tell the judge that they thought matters in an industrial school was the best thing for their wayward ones.

Opening of a New Era.

With the opening of the Juvenile Court a new era dawns for children law breakers in Boston.

Under the new law, which went into effect to-day, all juvenile offenders will be wards of the court—possibly a humane means that no boy or girl under fourteen can be locked up in jail by default of bail or pending examination. They will be cared for by an officer of the State Board of Charities.

Best of all, a special justice of the Juvenile Court, Judge Harvey Baker, a man who thoroughly understands children, appreciates them and sympathizes with them, is to weigh and judge all the childish misdemeanors.

Judge Baker will be to Boston what Judge Lindsey is to Denver. He will be the friend and protector of the bad boys or girls who are victims of demoralizing environment.

Will Find Sympathy.

The new court room is just beneath the stairway from Somerset street. It is far removed from the motely crowd of criminals who fill the court every day.

Already this tiny court, with the miniature judge's bench facing a row of small chairs, has been called the court of good cheer.

Children crave sympathy and appreciation.

The bad boy or girl craves it even more than the fortunate ones who are protected in good homes.

Law-breaking children feel sorrow and are keenly.

Hope and encouragement will often set them in new paths, leading to high ideals.

All this and more will the new juvenile court grant to wayward and misguided Boston girls and boys.

Probation officers are to be appointed. Upon them falls an immense responsibility. For the present, Mrs. Rose Kronkyu, who, for years, has dealt with children of the courts, will act as the probation officer.

Understands Children.

After years of experience she has learned to see beyond the veil of childish indifference. She can read remorse tugging at little hearts even when there is no superficial evidence. She makes a rigorous investigation of each case and always knows just what is helpful for each girl or boy.

Charles N. M. Williams acts as clerk of the juvenile court and the assistant justices are Messrs. Levercott and Rubenstein.

FRYEBURG FIRE LOSS $100,000

Special to the Boston American.

FRYEBURG, Me., Sept. 1.—Fire, which started in the Oxford Hotel yesterday, consumed the greater part of the business section of this town, and caused losses estimated to amount to $100,000, with insurance of $50,000. The buildings totally destroyed were the Oxford Hotel, a three-story structure, with accommodations for 250; a two-story unoccupied hotel known as the Fryeburg House, Mrs. M. B. Barker's millinery store, C. A. Abbott's blacksmith shop, Kelley's livery stable, Ladd's drug store and residences, the post office, the telephone exchange, the residences of Charles Roberts, T. L. Leadman, Mrs. Eben Weeks, E. C. Weston, H. G. Freeman, S. W. Fife, Miss M. E. Bradley, Woodman Gray, Nathaniel Walker, A. H. Evans, Lyman Charles and Michael Grady and four unoccupied houses.

STRONG INDEPENDENCE LEAGUE IN LEOMINSTER

WELL-KNOWN RESIDENTS FORM VIGOROUS BRANCH OF THE STATE ORGANIZATION.

LEOMINSTER, Mass., Sept. 1.—Under the most encouraging circumstances a branch of the Independence League of Massachusetts was organized at the Monument Hotel Thursday evening, from the interest displayed in the movement by the citizens of this town, the new branch will be one of the strongest of those sub-ordinate organizations that have enrolled themselves in affiliation with the Massachusetts State League.

"I am heart and soul in favor of this movement in behalf of the citizens," said Secretary William L. Farrell at the opening of the meeting. "I have long believed that the people should come together in an organization like the Independence League and anything that I can do to further the success of this movement I am ready to do. There are many in this place who agree with me and I am sure that they will cooperate with us until the League becomes a power for good government in this community."

There was a representative gathering of citizens and they were keenly interested in the objects of the League. They voted to form a permanent organization and elected provisional officers as follows: President, John Maguire. Secretary, William L. Farrell.

John Maguire, who was elected president of the new league, is one of the foremost business men of Leominster. The fact that he consented to accept the office guarantees the complete success of the organization. He frankly admitted that his business affairs consumed the greater part of his time, but so thoroughly imbued was he with the principles of the league that he felt it his duty to make some sacrifice in its behalf.

Among others who expressed deep interest in the meeting and its objects were Louis M. Barlow and John May. They endorsed the sentiments of President Maguire and Secretary Farrell.

William N. Osgood, the State president of the league was present. He congratulated the Leominster citizens on the spirit which they had shown in forming the league and predicted its rapid growth.

At the close of the meeting arrangements were made for holding a monster rally in the near future.

LEAGUE STARTS IN GARDNER IN WHIRL OF ENTHUSIASM

GARDNER, Sept. 1.—Gardner, one of the most enterprising towns in the State, showed last night that it is thoroughly alive to present political conditions and does not propose to be behind in the grand uprising of the citizens for self-government.

An Independence League was formed here last night by a large number of independent and influential citizens, representing every shade of political opinion. Many of them declared that they were tired of boss and machine rule and were ready to join in a movement which meant popular government in fact.

Leander C. Lynde, a highly respected citizen of Gardner, formerly a Republican, was made a member of the League, and he heartily endorsed the principles of the new organization. He said they were similar to those advocated by him for a long time, and for which he had fought in season and out of season. He was strongly opposed to the boss dictation of nominations.

Many Like Him.

He asserted that there were many in both parties in Gardner who could be depended on to become active workers in the Independence League. For years he had refused to take any interest in politics but from now on he was determined to do all in his power to destroy the baneful influence of cliques and bosses.

John P. Dority gave expression to similar views, and said he most earnestly subscribed to the general purposes of the new organization. Mr. Dority is a lawyer who has given considerable study to political questions, and unhesitatingly enrolled himself as a member and promised to secure many others.

The following provisional officers were chosen: President, Prime Robichaud; secretary, James L. Cutler; executive committee, Leander C. Lynde, Patrick J. Foley, Charles L. Piper.

Large Membership Assured.

William N. Osgood of the State organization was present and explained the objects of the league.

It was decided to make an energetic effort to build up a large membership and to hold frequent meetings and rallies.

There is every indication that the local league will soon have upon its membership roll the names of many wage-earners and business men. The independent spirit is aroused in Gardner and permeates the ranks of both Republicans and Democrats. The new organization is bound to give a good account of itself in the near future.

CUBAN REBELS NOW MENACING 5 CITIES

Continued from First Page.

that it will not be responsible for the safety of passengers or freight.

The government is practically powerless to protect the property of Americans, Cubans or other foreigners. The rural guards and police are inadequate to the situation.

In the province of Pinar del Rio, and not far from that city, General Rio and his rebel band is encamped in the wilderness.

The government troops under Colonel Avalos have not yet come to with General Rio and there is no present likelihood of their doing so. There are thousands of cunning mountain trains with which the insurgents are familiar, and from which Guerra's sharpshooters can pick off the government troops.

REBELS RAID BIG BOSTON PROPERTY

Thomas Atkins, the Boston sugar magnate, president of the Trinidad Sugar Company, which has a local office at No. 10 Broad street, room 424, has notified the State Department at Washington that a band of insurgents had raided its plantation and carried off live stock. The company asks that the government take steps to have the Cuban government protect the company's property in future. The State Department at once advised Charge d'Affaires Sleeper in Havana of the outrage.

This is the third instance since the outbreak of the insurrection of sugar plantations belonging to Americans being raided by insurgents.

The government has no cavalry in Pinar del Rio, and its only real soldiers are the artillerymen, but as they are afoot they cannot cope with the mounted veterans on the insurgent side.

Americans who come to the legation to ask for the protection of their property are answered by an immediate call upon the government of Cuba, which promises to do the best it can for them. Charge d'Affaires Sleeper advises all such callers to file their complaints in the local courts and forward copies of the papers to the legation.

To add to the general apprehension, the American Protestant missionaries of Havana, who are in general charge of the Red Cross relief work among the reconcentrados outside of Havana are practically annihilated, owing to the fact that the insurrection is sweeping all the country districts in the western half of the island.

IMPORTANT NEWS

Revised Hourly for Busy Readers.

WASHINGTON.

CONGRESSMEN TRY TO GET LETTERS BACK.

WASHINGTON, Sept. 1.—Frank Morrison, secretary of the American Federation of Labor, says that Congressmen are now taking the campaign labor is making for its rights seriously and are answering the questions sent them by the federation, and that some of them who did not answer at first as they thought later on they should have done are trying to recover their letters.

TO HOLD COTTON RATE HEARING.

WASHINGTON, Sept. 1.—The Interstate Commerce Commission will hold a hearing Sept. 12 on the request of a number of railroads to be permitted to change their rates on cotton without giving the thirty days' notice required by the new rate law.

TO LOWER PRICE FOR STORES SITE.

WASHINGTON, Sept. 1.—Henry S. Lyons, of the real estate department of the Consolidated Gas Company of Boston, was in conference with Secretary Shaw at the Treasury Department yesterday, and it is believed he was authorized to make a lower price for the gas company's property, which has been offered as a site for the new appraisers' stores.

LOOPHOLE IN RATE WAR.

WASHINGTON, Sept. 1.—The Interstate Commerce Commissioners have expressed unofficially some doubt whether the steamships plying between New England and Southern ports come within the provisions of the new rate law, unless taking freight and passengers over through routes, parts of which are by rail.

JAIL JAPANESE SEALERS.

WASHINGTON, Sept. 1.—A dispatch received from Alaska yesterday by the Department of Justice says that six of the Japanese prisoners charged with violating the sealing laws have been convicted at Valdez and five more have pleaded guilty.

NINETEEN SOLDIERS INSANE.

WASHINGTON, Sept. 1.—Nineteen soldiers who have been serving in the Philippines and were sent here from the general army hospital at the San Francisco Presidio, have been admitted to the government hospital for the insane for medical treatment.

FOREIGN.

RUSSIA EXECUTES 22 MUTINEERS.

HELSINGFORS, Finland, Sept. 1.—Nineteen soldiers found guilty of participation in the recent mutiny at Sveaborg fortress, were shot here yesterday, three civilians convicted of inciting to mutiny, were hanged and others were sentenced to prison for terms varying from five to fifteen years.

ELECT SOCIETY OF JESUS HEAD TO-DAY.

ROME, Sept. 1.—For the first time since 1870 the general congregation of the Society of Jesus meets in Rome to-day for the purpose of electing a successor to the late general, Fr. Louis Martin.

FAMINE FEARED IN IRELAND.

DONEGAL, Ireland, Sept. 1.—Partial famine threatens the Western part of Ireland through the failure of the crops. Ten per cent of the potato crop is practically worthless and 10 per cent more is diseased.

ROOT ARRIVES AT LOTA ON CHARLESTON.

LOTA, Chili, Sept. 1.—The United States steamship Charleston, bearing Secretary Root and his party, has arrived, accompanied by the Chilian cruiser Ministro Zenteno, which was sent in search of the overdue United States cruiser. Fog was the cause of the delay.

POLITICAL.

HOAR CANDIDATE AGAIN.

WORCESTER, Sept. 1.—Congressman Rockwood Hoar has announced that he is a candidate for re-election to Congress from the Third District this Fall.

TO STUMP FOR CHURCHILL.

BROCKTON, Sept. 1.—Rev. Alan Hudson, pastor of the First Congregational Church of this city, and chaplain of the Ancient and Honorable Artillery Company, has agreed to take the stump for Winston Churchill in New Hampshire.

PROMINENT PERSONS.

NOW MAYOR'S SECRETARY.

Mayor Fitzgerald has appointed Arthur W. Dolan of Charlestown, a former councilor and president of the Common Council, as his private secretary.

AMBASSADOR SEES MILLS.

MANCHESTER, N. H., Sept. 1. Baron Rosen, the Russian Ambassador, with Governor McLane and a large party of guests, inspected yesterday the mills of the Amoskeag Manufacturing Company.

GENERAL.

FEAR TYPHOID EPIDEMIC.

LYNN, Sept. 1.—This city is alarmed by what threatens to become a serious epidemic of typhoid fever. Twenty-four cases scattered about the city have been reported within the past few days, seven of them developing yesterday.

TO CHANGE NAME OF TOWN.

COTTAGE CITY, Sept. 1.—A special town meeting last night it was voted to petition the general court to change the name of the town from Cottage City back to Oak Bluffs.

GIFT TO WORCESTER TECH.

WORCESTER, Sept. 1.—A number of Worcester Polytechnic institute alumni have purchased the J. Henry Hill estate, corner of Salisbury street and Park avenue, as a gift to the institute.

SCHOOLS WEDNESDAY.

The Boston public schools will open Wednesday, September 12. Entrance examinations will be held at the several high schools on September 12 and 13, at 9 a. m., and for the Latin schools at 9 a. m., September 12. For boys in the Latin school on Warren avenue and for girls in the girls' high school on West Newton street.

ELECTED HEAD OF BAR.

ST. PAUL, Minn., Sept. 1.—Judge Alton B. Parker of New York was yesterday elected president of the American Bar Association.

FINANCIAL.

APPOINTED RECEIVER.

Thomas F. Goodale, of Boston, was, yesterday, appointed receiver for the Taylor Park Mining Company of Colorado, by the United States Circuit Court, on petition of Clarence L. Knight, of Boston, who alleges that the company is hopelessly insolvent and has liabilities to the amount of $213,000.

LABOR.

CONVENTION DEFERS STRIKE.

The special district convention of District Assembly No. 30, K. of L., celebrated, called last night to act regarding the strike of the construction longshoremen on the Metropolitan steamship wharf, voted to direct the committee which has been handling the strike to continue its efforts for an amicable settlement, in view of the intervention of the State board of arbitration.

A great ring battle between two of the cleverest boxers in this country will be fought on Monday. Everyone is interested in securing the last word from the camp of both Gans and Nelson. W. W. Naughton and other well-known sporting writers will have special articles and all the news in the BOSTON SUNDAY AMERICAN.

TRIED TO PAWN CITY'S BADGE

Roland S. Dow, "no home," is under arrest, charged with less majesty in trying to pawn a Common Councilman's badge. The technical charge is larceny, but back of that is the graver on end such disrespect to the City of Boston in treating the emblem of councilmanic authority with disrespect.

Inspectors Smith and Rurr were making their round of the shops Saturday night in a West End place they noticed this man, about 40 years old, trying to pawn something.

The inspectors were horrified to see that the article was the usual neat but not gaudy golden badge, such as the members of the City Government vote for themselves every year.

How said he found the badge, but that didn't help him with the inspectors. The badge read "C. P. Mangle, No. 80 Council street." Mr. Mangle is a engineer and was in the Common Council in 1905. Now he is in Europe.

Mrs. Mangle told the inspectors that her husband lost his badge recently.

AUTUMN RATES ON STEAMSHIP LINE

Autumn excursion rates go into effect next Monday on the Dominion Atlantic Railway. The Dom. Atlantic is all modern as its system, also to Halifax and the South western railway. The new rates make a round trip cost only as much as a one-way ticket.

SHIFT IN B. & M. OFFICIALS

Daniel W. Sanborn retired to-day as general superintendent of the Boston & Maine Railroad, after nearly fifty years' service. Mr. Sanborn retires at his own request, and it removes from active service one of the last, if not the last, of the old-time New England railroad officials.

Charles E. Lee, assistant general manager, is promoted to general superintendent, and the office of assistant general manager will be abolished.

Dana J. Flanders, general passenger agent, is made general traffic manager. He is granted leave of absence because of ill-health.

C. M. Burt, formerly assistant general passenger agent, is to resume his connection with the road as general passenger agent, with offices with Mr. Lee at the North Station.

452 PERISHED IN FRISCO DISASTER

SAN FRANCISCO, Cal., Sept. 1.—In all 452 people perished as the result of the disaster of April 18. The local health department so states in a formal report sent to the State Board of Health. Of the victims, 200 were killed by falling walls, 177 perished by fire and 60 by shock, and two died as the result of ptomaine poisoning in eating "emergency" canned goods, of poor quality.

ESTABLISHED INCORPORATED THE GOLDEN RULE STORE LEGAL STAMPS OPEN SATURDAY

Buy BRINES Bargains

Buy BRINES Bargains

Special Today

50 of These Handsome

Tourist Coats

AT

$3.98

EXCEPTIONAL VALUE

. NO MAIL ORDERS .

Double Legal Stamps

Tuesday and Friday Afternoons

25-27-29 TREMONT ST

BUSINESS NOTICE.

CASTORIA

For Infants and Children.

The Kind You Have Always Bought

Bears the Signature of Chas. H. Fletcher

DRAPER WASTES WORK TO OUTWIT FOSS MEN

RECIPROCITY LEADER'S NAME IS IN SECOND PLACE ON NOMINATION PAPERS.

The efforts of the supporters of Eben S. Draper against Eugene N. Foss for the Lieutenant-Governorship to confound the reciprocity men in the filing of nominating papers for delegations to the State convention to-day were wasted.

The Draper men, it is said, hired every vacant room in the Boston Building where the city headquarters are located and kept an all-night vigil there to be first on hand at six o'clock, the hour set when papers would be first received. Their elaborate preparations, however, the supporters of the Foss men were entirely unnecessary, the Foss papers not showing up through inability to fill the delegations in several wards of the city.

Get Second Place.

Although Major Perlie A. Dyer, manager of the tariff reformer's campaign, gave it out that the Foss people were prevented from making any fight for first place in the ballot, through the hiring of all the vacant rooms in the headquarters building by the Draper men, it developed that the real reason no fight was made to be first on hand to-day was that the reciprocity supporters were having hard work filling their delegations in several wards of the city.

The names of the Foss delegations to the Republican State convention will, therefore, have to go on the ballot in second place, first place being awarded to the delegates whose nomination papers are filed first. Manager Dyer of the Foss campaign says that in his opinion first place on the ballot would make a difference of 5 per cent. in the vote for his candidate, but he is confident that with Foss delegation in second place they will carry a majority of the delegations of the wards.

Nomination papers for Draper delegations were filed from all the wards of the city, except Wards 4, 5 and 13, just as soon as Secretary Fred Thissell opened the door of the Republican headquarters in the building, No. 6 Beacon street. These ward tickets were filed before noon. Twenty-two Draper men were in line when the doors were opened bearing the nomination papers from each ward except the two bearing Charlestown and the one South Boston ward. Papers from these wards will be filed later.

Draper Men Out Early.

The Draper supporters reached the building before it was closed at 10:30 last night.

In the last few hours of the filing the papers for over half the Republican candidates to be voted for at the primaries were filed.

The time for filing papers expires at 7 o'clock Wednesday morning, when papers will be opened in the order in which they were filed, and in which order they will go on the ballot for the primaries.

How Harry Lehr Looked After Outing of the '400

This remarkable snapshot was taken for the BOSTON AMERICAN at Rocky Point, the resort near Providence, where Pembroke Jones entertained the elite of Newport's millionaire colony. The photograph shows Harry Lehr, the amusement purveyor of New York's "400," entering the Jones launch for the return to Newport after the day's outing.

START MORAN CAMPAIGN IN LYNN TO-DAY

Successful Rally Held At Home of the Prohibition State Alliance Secretary.

Special to the Boston American.

LYNN, Sept. 1.—The John H. Moran campaign for Governor is formally on in this city, having been opened with a rally at the home of Wilbur Moon, State secretary of the Prohibition Alliance at No. 40 Maple street.

The gathering was not advertised for a big noon rally, Mr. Moon merely notifying some of his friends that there was to be some speaking in Mr. Moran's behalf. There were 150 present, several women being among the number.

The guests assembled on the lawn in front of Mr. Moon's house. Japanese lanterns were strung about the grounds and light refreshments were served by Mr. Moon's family.

The rally was opened by Councilman J. John Hooper, who spoke briefly, urging all voters to support Mr. Moran, irrespective of party affiliations.

The principal speaker was John A. Nicholls, chairman of the Prohibition State Committee. Mr. Nicholls denied the statement by Josiah Quincy, chairman of the Democratic State Committee, to the effect that the Prohibitionists were trying to force a fusion with the Democratic party.

"That is not true," said Mr. Nicholls. "The situation is just this. The time has gone when we need a Governor to go in to enforce strictly the laws pertaining to the sale of liquors."

Then Mr. Nicholls delivered a splendid tribute to Mr. Moran's fearlessness and ability as district attorney, as instanced by his prosecution of the Hotel Tourraine and other notable cases.

"These things," said the speaker, "are sufficient to warrant the Prohibition people in accepting Mr. Moran's candidacy."

BRYAN BACK IN NEW YORK ONCE MORE

"Home Folks" Renew Enthusiasm on Return of Their Leader From Bridgeport.

By Boston American Leased Wire.

NEW YORK, Sept. 1.—William Jennings Bryan is back in New York.

He arrived in the Grand Central station at 10 o'clock from Bridgeport, Ct., where he had made a speech, and afterwards been entertained at the home of Senator McNeill. There were few people on hand to greet the Nebraskan when he arrived, as there had been no announcement of the train he would take.

But "the home folks" made up for this when the Hotel Victoria was reached. They greeted their neighbor and leader with loud yells of welcome, and made the corridors look like the late hours of Tuesday once more.

Mr. Bryan went to his rooms as soon as he could get away from the boisterous Nebraskans, and there was greeted by his wife and daughter.

Mr. Bryan will go to Newark this afternoon, where he will make a speech, and later will go to Jersey City, where he will dine at the Colonel Club. After dinner there will be a review of a parade of 10,000 men, and those meetings which Mr. Bryan will address in various parts of the city.

Mr. Bryan was slightly hoarse to-day from his speech-making yesterday in New England, but otherwise the stress of his trip had no ill effect on him. He will be given a banquet by the New York newspaper men at Healy's tonight.

Boston Girl's Voice in Song "Beats the Band" at Play

Bessie Rosa Has a Task at Wonderland, and She Has the Vocal Ability to Do It.

Did you ever hear anybody sing to "beat the band"? The expression, which found its origin in the showgesters' vocabulary, is a common one; but did you ever really hear anyone try to do it?

A few years ago a man named Morphy originated a singing act and for the catchphrase to carry his act along styled himself "The Man Who Rings to Beat the Band." To Morphy due credit is given as the originator of the expression.

But Morphy has a rival and he must look to his laurels. Down at the pretty little amusement resort, Wonderland, they have just created a new feature in keeping with the policy adopted when the gates first opened. The managing director has ordained that the public's demand for something new must be recognized, and the appetite of Wonderland visitors has become so keen for real novelties that one is impressed with the idea that Wonderland must have a band of experts on its staff who don't do anything but work their gray matter planning new stunts every day in search of attractions new and original.

And now Wonderland has come to the front with a "Woman Who Sings to Beat the Band."

The woman is Miss Bessie Rosa, a Boston girl, who has been a favorite at one of the local theatres for the past three or four seasons. She is well known to the South End and for a number of years has lived with her mother at No. 15 Dix place.

But it as the "Woman Who Sings to Beat the Band" that petite Miss Rosa is making the triumph of her career down at Wonderland. She began a two weeks' engagement on Monday and from the first she has been one of the stellar attractions of the million-dollar amusement resort. Miss Rosa's voice is singularly fitted for singing with a full band accompaniment and the very novelty of the thing has appealed strongly to the thousands who enjoy the delights of the electric city every day and evening.

Miss Rosa sings Thomas S. Allan's popular waltz song, "Wonderland," and another that is equally popular, "Katie." Both have a swing to them that makes popularity a lasting feature, and Miss Rosa knows how to sing them, too. She is a young woman very good to look upon, barely out of her teens, and has a very graceful personality. She never sang with a full band before, but she says that she likes it and will continue to study and train her voice for such work. "If there is a man who can sing to beat the band, why can't I?" she pertinently inquires.

BOYCOTT LEGAL, SAYS JUSTICE

WASHINGTON, Sept. 1.—The rights of labor unions and their sympathizers to call on their friends to withhold patronage from a non-union tradesman were recognized as legal by Justice Stafford in the District Supreme Court here yesterday, dismissing an injunction against the Bakery and Confectionery Workers' International Union, which had been obtained by a baker, who alleged that he was being harassed by means of a boycott.

The court referred to the existence of a combination, but said that its purpose was that disclosed by the complaint, and "no other rational explanation of the conduct of the defendants can be given than that they have combined to demonstrate to the baker that he cannot conduct a profitable business with non-union men and thereby compel him to employ union men."

The new ways in which girls are trying to earn their living and how the independent young woman is no longer circumscribed in her choice of the occupation which is to make her self supporting. In the BOSTON SUNDAY AMERICAN.

ST. PETER'S LAWN PARTY TO BE A BRILLIANT FETE

Parochial Residence Grounds on Meeting House Hill Will Be Scene of Beauty.

The annual lawn party of St. Peter's Parish, Meeting House Hill, Dorchester, is held this afternoon and evening on the spacious grounds surrounding the parochial residence.

The decorations are on an elaborate scale, neither pains nor expense being spared in arranging them. At night the grounds will be beautifully illuminated with electric and Japanese lanterns in the most artistic design.

Thousands of tickets have already been sold, by the women of the parish, and the committee in charge of the affair. The proceeds will be used towards paying for the new convent for the sisters of the parish which is nearing completion.

The women of the parish will have charge of the several tables. They have been working long and industriously for this affair, and the result of their labors will be seen to-morrow afternoon and night. The tables will be in charge of the following:

Married ladies' table—Mrs. S. Cullen, Mrs. P. F. McDonald, Mrs. J. H. Hayes, Mrs. T. J. Armstrong, Mrs. Daniel Lapp, Mrs. T. Fitzgibbon, Mrs. K. Nolan, Mrs. Byrne, Mrs. Carpenter, Mrs. Donahue, Mrs. Sheehan and Mrs. A. Moakley.

St. Paul's table—Mrs. P. S. Lenihan, Mrs. D. Power, Mrs. Thomas Gill, Miss M. Corr and Mrs. T. J. Regan.

Japanese table—Miss Winifred Metivedy.

Sunday school table—Miss Mary Mahoney, Miss Cecelia O'Brien, Miss Mary Hughes, Miss Nellie Mahoney, Miss Mary Scanlon, Miss Annie McCarthy, Miss Frances O'Connell, Miss Elizabeth Mehegan and Miss Mary Quinn.

Children of Mary's table—Miss Katherine Kelly, Miss Mary Nolan, Miss Annie Early, Miss Mary Bowen, Miss Mary Sullivan, Miss Mary McDonald, Miss Agnes Donovan, Miss Mary McDermott, Miss Grace Cavanagh, Miss Frances Dixon, Miss Mary Tynan, Miss Eleanor Smith, Miss Mary McNabb, Miss Margaret Donovan, Miss Annie Leighton.

The Josephine Court of Foresters—Mrs. H. Murphy, Miss Della S. McGeever, Miss Ella M. Dolan, Miss Mary Harrington, Mrs. Mary A. Noble, Miss Nellie J. Burnett, Mrs. Winifred Higgins, Mrs. Dr. M. Louise Graham, Miss Mary L. Power.

Ladies' Auxiliary of Hibernians—Miss Anna Keefe, Miss Mary Sullivan and Miss Lyons.

Young Ladies' Sodality—Miss Agnes Kelly, Miss Louise Kelly, Miss Mary Kennedy, Miss Anne McCormack, Miss Elizabeth Mahoney, Miss Julia Donohoe, Miss Margaret Keefe, Miss Julia Halleran, Miss Louise Gaffney, Miss Annie Leary, Miss Helen Steele, Miss Mary A. Kane, Miss Katherine Phelan, Miss Minnie Perry, Miss Mary Prunner, Miss Teresa Murphy, Miss Ida Tyrell, Miss Mary Hughes, Miss Josephine Halloran, Miss Mary Corbett, Miss Mary Mulhern, Miss Katherine Griffin, Miss Mary Lynch, Miss Alice Corbett, Miss Katherine Roche, Miss Annie Halloran, Miss Katherine Davis, Miss Lulu Cunningham.

Photo by Conlin.

Rev. Father Peter Ronan of St. Peter's Church. Bazaar and fair tonight (Saturday).

FREIGHT CUT DOWN, YET ICE PRICES SOAR

Advance of $1 a Ton To-day, Though Railroad Rate Opens New Sources of Supply, CONTINUE TO "SOAK 'EM"

In the face of the reduction in freight rates for the shipment of ice from $3.40 per ton to $2.50 per ton, going into effect to-day on the Boston & Maine Railroad, the Ice Trust to-day declared an advance in the price of ice from $4 to $5 a ton to dealers.

This cheaper rate for freight enables Boston dealers to secure at less cost ice transportation ice from storage places which until this time have not been drawn from this year. Vice President Berry, of the Boston & Maine Railroad, said to a reporter for the BOSTON AMERICAN to-day that the new rates were secured from the Interstate Commission on the plea that from which ice will now be hauled had not been rated previously this year. This, railroad men say, means that the Boston Trust will have an abundance of ice at cheaper rates for which they will secure $1 more a ton from the wholesalers.

The Boston Ice Company now charges a uniform rate of 25 cents per 100 pounds, or $5 a ton for delivery to customers, no delivering to-day.

F. J. Barrett, treasurer of the Boston Ice Company, says that this increase will not affect the retailers, and the consumers who put in small quantities.

According to Mr. Barrett, the increase to wholesalers is to prevent an ice famine by making the price higher.

The Independent Ice Company announces an increase from $4 a ton to $5. This firm, as does the Boston Company gives as a reason for this increase the desire to curtail the demand for ice to avert a famine.

All of the other Boston ice companies will follow the lead of these two large concerns.

In spite of the announcement that the raise in the price of ice at wholesale will not affect the cost to private consumers the prices to customers have been advanced by the retailers in several Massachusetts cities and towns during the past week.

In Weymouth to-day the price of ice was advanced from 45 to 75 cents per 100 pounds.

In Worcester, owing to the advance, college ices have gone up five cents and all other luxuries are similarly affected.

5 DESTITUTE CHILDREN ARE SENT TO HOME

Deserted Mother Fails in Effort to Provide for Her Little Ones.

Five neglected brothers and sisters were sent to the Home for Destitute Catholic Children on Harrison avenue to-day in the Boston Municipal Court by Judge Fallon upon the recommendation of Agent Mann of the Society for the Prevention of Cruelty to Children, who investigated the case.

The story as told by the mother, Mrs. Sylvia Walker of No. 85 Albany street, South Boston, of her struggles to support the little ones since her husband's desertion two years ago, is a pathetic one, and to obtain work the poor mother did every thing to keep her family of five together but the task was too great.

The children, Salvation, aged eleven; Arline, eight; Norman, seven; Sylvia, five; and Leon, two. They are bright and intelligent in spite of their neglect.

CONDEMNED MEATS SENT TO OTHER STATES

Packers' Agents Getting Rid of "Goods Under Ban of State Board of Health.

Packing houses, those of Boston and Massachusetts and the Eastern depots of Western concerns, are to-day busily collecting all the canned meats which were condemned by the Massachusetts State Board of Health, and are shipping this product to other New England States and to more distant points.

Representatives of the packing houses admit that they are now taking this action, as they have been told that using the same sort of goods for sense, but that under the laws of Massachusetts they cannot continue to do so here.

Manager Cheney of the Boston branch of Schwarzchild & Sulzberger said: "We are selling no canned goods that have been condemned. Our customers have been assured that all goods condemned by the State board will be taken back and the money refunded or other goods given in exchange. About four cases of the 'Advance' brand of deviled ham, which was declared to contain so much connective tissue as muscle and that it is to be preserved by boracic acid, are awaiting order for transportation from headquarters in Chicago."

Returned to Chicago.

Manager Clark of Libby, McNeill & Libby said: "The seven brands of canned meat which the State Board of Health has condemned can no longer be found for sale in Massachusetts. They have all been returned to the packing houses in Chicago to be finally disposed of."

Manager Twombly of Armour & Co. said: "Armour & Co. are making every effort to comply with the laws of this State. Any goods that we have sold which have been condemned by the State authorities we are perfectly willing to take back. We will gladly replace them in whatever way our customers desire. At no time did Armour & Co. refuse to purchase goods which the State Board of Health has declared adulterated and no firm which has any of this condemned canned meat need be in a quandary as to what to do with it. We will take it all back."

Laws More Stringent.

"We will have no difficulty of disposing of all this in the other states. These same goods have been on the market in general all the other states for years and, so far as I know, can be bought anywhere outside of Massachusetts. The laws here are more stringent than those of other states, and we are forced to comply with them. We are not financially embarrassed by this situation, and we are getting ready for shipment to Chicago one carload of the canned goods in question, there to be disposed of as they see fit."

HINTS GUILTY KNOWLEDGE OF BANK OFFICIALS

Receiver at Philadelphia Begins Investigation of Others in Big Crash.

PHILADELPHIA, Sept. 1.—That other officials or clerks had guilty knowledge of affairs of the Real Estate Company before it closed its doors last Tuesday, is now believed, and this feature of the crash is being investigated by Receiver George R. Earle, Jr. Receiver Earle expresses surprise that William E. North, treasurer of the company, and Horace Hill, auditor, did not explain the alarming financial condition of affairs if they were aware of the transactions of President Hipple and the entanglement of the bank's affairs.

Receiver Earle said yesterday that he had unearthed in the bank securities aggregating about $1,000,000 face value in the name of Adolf Segal. He said the investigations more fully he will not be able to say how much they are worth.

The statement of Receiver Earle that Frank R. Hipple, the late president of the concern, had stolen securities valued at $2,000, and that the lending of $2,000,000 to Adolf Segal on insufficient securities amounted to as much as theft, created a sensation throughout the city yesterday.

It has become known that there had not been a meeting of the directors of the failed bank for nearly three years, every detail having been left to the president of the company, Frank R. Hipple.

VETERANS TALK SPANISH WAR

The first reunion of the Spanish war veterans of New England began to-day at "The Weirs," Lake Winnipesaukee, N. H., and will be continued to-morrow and Monday. The New Hampshire Veterans' Association is host.

Two campfires will be held, at which veterans of both the Civil and Spanish wars will speak, and the old war songs will be sung by veterans of both wars.

The arrangements for the affair are in charge of a committee, of which Captain Charles E. Jaffery of Lynn is the head. He is ably assisted by Captain Frederick A. Walker and Captain Walter R. Brown of Boston and the other vice-presidents.

England's greatest living general, all his life a woman-hater, succumbs at last to feminine charms. He fails desperately in love with a beautiful New York woman. In the BOSTON SUNDAY AMERICAN.

RATE LAW MADE FAIRBANKS POOR

KANSAS CITY, Mo., Sept. 1.—Vice President Fairbanks is a poor man, too poor to pay car fares for his private secretary, at least so he said last night.

Representative Ellis asked him where his secretary was.

The Vice-President thrust one hand into his pocket, and the clinking of silver dollars could be heard.

"A private secretary is a luxury these days," he said. "It costs money to ride on railroad trains since the new rate law. I could not afford to pay fare for myself and a private secretary, so I left him at home."

FOUGHT POLICE TO SAVE FATHER

A little boy, aged four and one-half years, fought two policemen who arrested his father, Louis Manes, aged thirty-eight, of No. 4 Lacolla street, on a larceny charge in Fremont street yesterday. The police think the arrest will clear up the mystery of the dress suit case thefts from South and South Stations recently, about which they have received complaints from detectives found several of the stolen bags in pawnshops, and from the description of the man who sold them they suspected Freitas. He was found and arrested, charged with receiving stolen goods and Murphy.

Freitas is of Portuguese descent and claims to belong to a family of distinction in Portugal. His confederate, Several of the brokers have identified Freitas as the man who sold them.

Freitas, the police say, was born in Providence, Rhode Island, of Portuguese parents. He is married and has the police having been convicted in June, 1904, to the house of correction for one year for larceny.

INDICT GILLETTE FOR GIRL'S MURDER

HERKIMER, N. Y., Sept. 1.—An indictment charging murder in the first degree against Chester Gillette was returned by the Herkimer county grand jury to-day. Gillette was arraigned and C. D. Thomas and A. M. Mills were assigned to defend him.

The Phenomenal Success OF "SALADA" CEYLON AND INDIA TEA

Is due to its Fine Qualities.

LEAD PACKETS ONLY. Trial Packet, 10c, AT YOUR GROCER'S.

HIGHEST AWARD, ST. LOUIS, 1904.

MRS. BRYAN SEES DAUGHTER'S PLAY FROM THEATRE BOX

NEW YORK, Sept. 1.—Mrs. William J. Bryan and her daughter Grace, with several political and personal friends of Mr. Bryan, occupied boxes at Keith & Proctor's Union Square Theatre last night to see the rendition of the playlet written by Mrs. Ruth Leavitt, by Bryan's eldest daughter. Mr. Bryan, because of political engagements in Connecticut, was unable to be present.

The piece occupied about twenty minutes and received a fair amount of applause. At the request of Mrs. Bryan her presence was not previously announced, and the audience did not recognize her.

WALDORF ASTOR AND WIFE VISIT BOSTON

Registered at the Hotel Victoria yesterday were Waldorf Astor, son of William Waldorf Astor of England, accompanied by his bride, formerly Miss Nancie Langhorne-Shaw, who came to Boston from Newport yesterday afternoon and remained until the departure of the early evening train for Washington.

The couple were in Newport less than forty-eight hours, when they renewed many old acquaintances. They went to see Mrs. Astor's grandaunt, Miss Zeia Gibbes. Mr. and Mrs. Astor are going to visit the Langhorne estate in Virginia after their stay in Washington.

AMATEURS HAVE A WHIRL AT COLUMBIA

Miss Julia Morris of Brookline was easily the star in a lively dancing specialty for amateurs at Columbia Theatre from 10:30 to 12 last night. Louis Evans got second money, with George Russell within hailing distance. Little Elizabeth Haegle was an easy winner in the juvenile class, with the McDonald brothers as the second money-getters. John Riley was the big comedy hit. Some of last year's favorites were on hand, but were not called on, as there was enough new talent on hand to supply a half dozen amateur bills.

POLICE FOUGHT MOB AT SALEM WILLOWS.

An incipient riot at Salem Willows last night resulted when the police arrested a drunken member of a trolley party from Lynn and Cambridge. The man yelled and fought and his friends tried to rescue him. A free fight ensued and the crowd took Policeman McNiff's club away. McNiff held the train up until he recovered his club.

For Woman's Eye

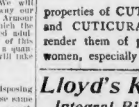

The emollient, sanative, antiseptic, cleansing, purifying, and beautifying properties of CUTICURA SOAP and CUTICURA OINTMENT render them of priceless value to women, especially mothers.

Lloyd's Kryptok Integral Bifocal Lenses

Far and Near Glasses United in a Single Lens.

They are the "lens be" kind, and are the handsomest bifocals made; and more—they will never need recementing or other repairs while the lens is unbroken. Ladies will like them especially.

Andrew J. Lloyd Co.

2 Stores { Down Town, 315 Washington St. Back Bay, 310 Boylston St.

L. SPEIDEL & CO. Main 378

51 Sleeper Street, South Boston.

Pabst Blue Ribbon Beer

WHEN ORDERING ASK FOR PABST

7-20-4

10c. Cigar

is the acknowledged leader in New England. Sales at rate of more than Ten Million annually.

DEATH NOTICES.

MAHONEY—In South Boston, Aug. 31, Ellen Mahoney, widow of John Mahoney. Notice of funeral from her late residence, corner of Silver and Sept. 3, at 8:30 a. m., thence to St. Monica's Church, at 9 o'clock. Relatives and friends invited.

GOVERNOR AND MAYOR WILL REVIEW 20,000 WAGE EARNERS ON LABOR DAY

Final Plans for Monster Parade Will Be Made at Meeting To-night.

Twenty thousand men and women wage-earners are looking forward to-day to making Boston's Labor Day parade for 1906 the most imposing demonstration of labor that the city has ever seen.

Final arrangements for the parade will be completed at a meeting in Wells Memorial building to-night of Chief Marshal Martin Joyce, president of the Boston Central Labor Union, and his division marshals and staff.

If the present arrangements are carried out, and if the weather is at all favorable, the parade will be a noteworthy illustration of the strength of the labor forces in Boston. In mere numbers alone, a line of 20,000, the parade will be impressive.

Army of Craftsmen.

Representing every form of industrial skill, this big army of craftsmen will march through the city streets, that all may see them and know that they represent organized labor and union work.

The parade will be in three divisions, the Central Labor Union Division first, the Building Trades Section of the C. L. U. second and District Council No. 30, K. of L., original, third. The line will start promptly at 10 o'clock from Copley square and the route will be as follows:

Boylston, Berkeley, Tremont, Dedham streets, Shawmut avenue, Dover, Washington, Eliot streets, Park square, Charles, Beacon, School, Washington streets to Adams square, where the parade will be dismissed.

Will Review Parade.

Governor Guild will review the parade at the State House, Mayor Fitzgerald at City Hall and the chief marshal and staff and the division marshals and their staffs at Adams square.

The women trades unionists will take a prominent part in the parade. The Laundry Workers' Union has secured for a large float to carry all the women members of the union. The float will be heavily draped with the national colors and be drawn by six dapple gray horses. On the side of the float the union label will be displayed. On the committee of arrangements are Misses Lida McFeeters, Agnes Sullivan and Katherine Riordan.

Following will be another float carrying the members of the Cigar Strippers' Union, of which Miss Bessie Jacobs is president. There will also be tally-hos, bearing members of the Women's Auxiliary of Boston Typographical Union, and women workers of the municipal printing plant.

Women to Dress in White.

All of the women are to be dressed in white and will carry flags, and at the head of each float three young women will carry aloft a banner emblematic of labor.

Near the head of the Central Labor Union division of the parade will be a car-riage containing Solomon Gompers, the aged father of President Samuel Gompers of the American Federation of Labor, who will be a honored guest. He will be accompanied by Secretary Henry Abrahams of the Central Labor Union, another veteran worker in the labor movement. Gompers has been a member in good standing of a labor union for about sixty years.

Program for the Day.

Parade of 20,000 wage-earners. Starts at Copley Square at 10 a. m.

BASEBALL.

Washington vs. Boston, Huntington avenue grounds, two games, at 10:30 a. m. and 3:15 p. m.

Neponset-Dorchesters vs. East Boston, Nightingale Park, Field, Dorchester, at 2:30 p. m.

Jordan Marsh Co. vs. Woodcutins, Locust street grounds, at 3:30 p. m.

Harvard Church Sunday school vs. Brown class of Somerville, Dunbar avenue grounds, Dorchester; two games, at 10 a. m. and 3:30 p. m.

Concord vs. Medford at Concord, at 10:30 a. m.

Charlestown vs. Clinton at Concord, at 2:30 p. m.

Concord vs. Medford at Concord, at 3:30 p. m.

Intercity matinee races at Readville in the afternoon.

HORSE SHOWS.

Myopia Hunt Club, Hamilton.
Casino, Newport.

YACHTING.

First race for Roosevelt Cup, German and American boats in scaler class, off Marblehead, 11 a. m.

BOATING.

Massachusetts Rowing Association regatta, Charles River.

BOXING.

Gans vs. Nelson at Goldfield, Nev. Men in ring at 6 p. m., Boston time.
Mellody vs. Tracey at Lincoln A. C., Chelsea.

CYCLING.

Twenty-four-hour paced race at Revere. Start at midnight Sunday.

FIELD DAYS AND PICNICS.

Open marching games, Cleveland Labor Union at Cambridge, Cambridge Field.
Field sports, Ward 17, H. C. of Dedham, Castle foot-ball and field sports, Oakland Park, East Dedham.
Winthrop field day, Ingalside Park.
Leather Old Home Day, sports and firemen's parade.
Concord Council, Knights of Columbus, Concord.
Revere carnival, Revere.
Gaelic field day, Locust street grounds.
Boston Eagles' field day, Oak Island.
Annual picnic Twelfth Battalion Association of Veterans, Nathaniel Bowditch Encampment, Randolph Grove.

HEARST'S BOSTON AMERICAN
Published Daily and Sunday at 80 and 82 Summer Street, Boston, Mass.
NEW ENGLAND NEWSPAPER PUBLISHING CO.

Entered as second class matter, March 26, 1904, at the postoffice at Boston, Mass.

Daily, One Cent; Sunday, Five Cents.
Terms, Postage Included for the United States (outside of Boston), Canada and Mexico.

Daily only:
One year $6.00
Six months 3.00
One month ..... .50
Sunday only:
One year $2.00
Six months 1.00
Daily and Sunday:
One year $8.00
Six months 4.00
One month ..... .70

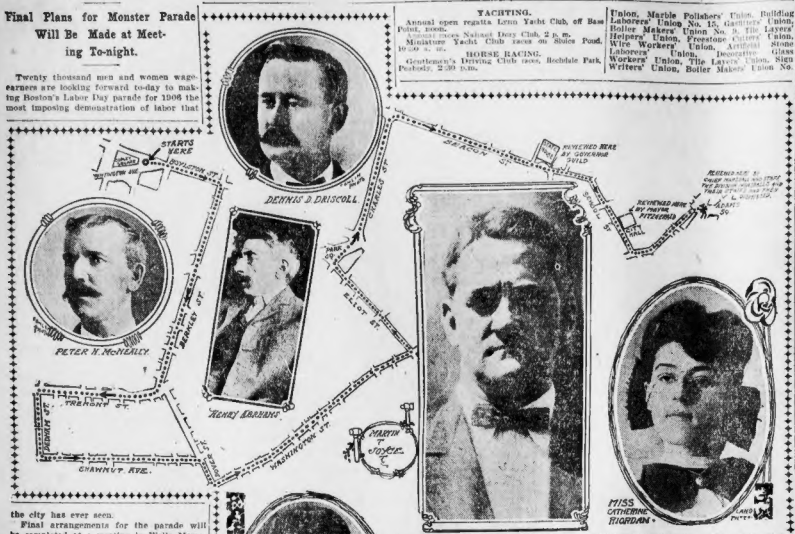
DENNIS D DRISCOLL
PETER W. McNALLY
HENRY ABRAMS
MARTIN JOYCE
MISS CATHERINE RIORDAN
STARTS HERE
ENDS HERE
CHARLESTOWN ST.
WASHINGTON ST.
CHARLESTOWN
CHARLESTOWN BRIDGE
CHARLESTOWN SQUARE
CHARLESTOWN ST.
CHARLESTOWN AVE.
CHARLESTOWN
CHARLESTOWN
CHARLESTOWN

GANS REFUSES TO FAKE BOUT FOR $25,000

FIGHT ON THE LEVEL JOE SAYS

GOLDFIELD, Nev., Sept. 1.—It has been reported that Joe Gans has been offered $25,000 to "lay down," but the colored fighter could not be reached. He would rather win this fight and get nothing. He simply means business. He feels the sting of race prejudice, and thinks that a victory over Nelson means putting his people on a par with the pale-face.

One thing is certain—the fight will be a square one. When Goldfield does anything, good faith and honesty attend her efforts. If either of the fighters should fake he would never get away from this place alive.

FIGHT FANS AT COLUMBIA.

There will be a big gathering of sporting men and others interested in the Nelson-Gans fight at the Columbia theatre Monday evening. The doors of the theatre will be opened at 6:30, and the returns read as fast as received. The outcome of the Mellody-Thomas fight in Chelsea will also be announced. Tickets sold at that time are good for the evening burlesque and vaudeville show.

IF JOE GANS BAT NELSON FIGHT SHOULD GO TO A FINISH—By Tad

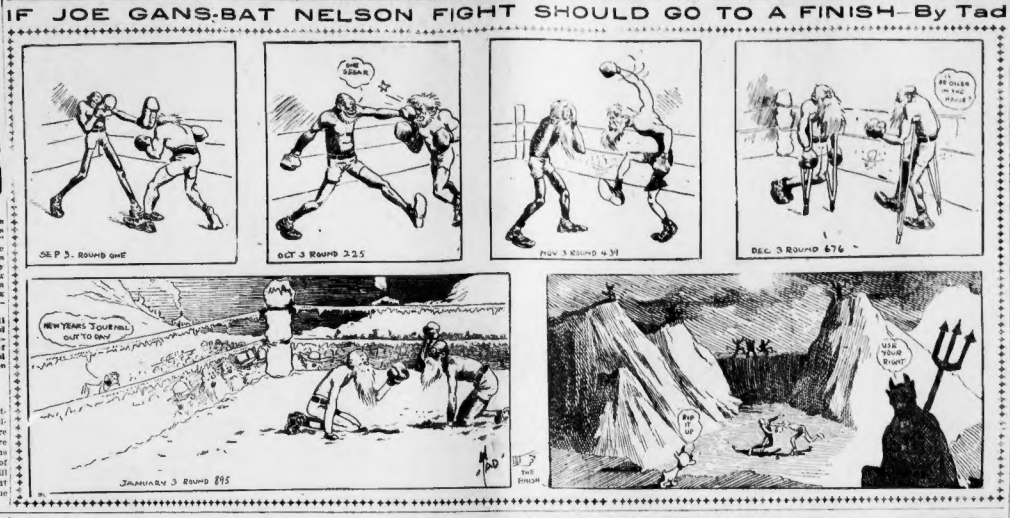

FINE TREAT FOR LOCAL ROOTERS

AMERICAN LEAGUE.

How the Clubs Stand.

	Won.	Lost.	P.C.
Chicago	71	46	.607
New York	67	48	.583
Philadelphia	67	48	.583
Cleveland	62	52	.544
Detroit	53	62	.461
Washington	46	71	.393
BOSTON	38	81	.319

Games Yesterday.

At Boston—Boston 8, Philadelphia 4.
At New York—First game—New York, 7; Washington, 3. Second game—New York, 20; Washington, 3 (10 innings).
At Cleveland—Cleveland 7, Chicago, 4.
At Detroit—Detroit, 5; St. Louis, 1.

Games Scheduled To-day.

Philadelphia at Boston (two games, 1:30 and 3:45).
Washington at New York (two games).
St. Louis at Detroit.

BATTING ORDER.

BOSTON.	ATHLETICS.
Hayden, r.f.	Hartsel, l.f.
Parent, s.s.	Lord, c.f.
Stahl, c.f.	Stahl, 1b.
Ferris, 2b.	Seybold, r.f.
Hoey, 1.f.	Murphy, 2b.
Grimshaw, 1b.	Cross, s.s.
Morgan, 3b.	Knight, 3b.
Carrigan, c.	Schreck, c.
Young, p.	Bender, p.

Umpires—Hurst.

By A. H. C. MITCHELL.

HUNTINGTON AVENUE GROUNDS, Boston, Sept. 1.—Although the air was chilly a double-header with the Athletics on a big holiday was more of an attraction for the fans to resist and the baseball enthusiast of Boston kept the ticket sellers busy this afternoon.

The first game was carded for 1:30 o'clock, which meant early lunch for a lot of people, but they didn't mind that.

All hands warmed up to Chick Stahl, the new manager and forgot all about the cold weather. The ways the boys are hustling under the lively leadership of the celebrated "chicken" has been a revelation to the Boston fans and everybody is rooting hard for a continuance of the splendid work that has characterized the playing of the Pilgrims in the last three games.

The Athletics went into the game somewhat dazed. They expected easy picking in Boston and looked upon the series as simply a means to boost their winning percentage. The loss of two straight games for a starter has taken some of their ginger away from them.

With the pitchers working well and the players full of snap, the Boston team is striking odds from no one. The fans are tickled to death at their recent showing.

Mack is in a bad way for pitchers, but will probably depend on Indian Bender and Coakley, a fine pair to go up against.

EASTERN LEAGUE RESULTS.

At Providence—Providence 6; Jersey City, 0.
At Newark—Newark 8, Baltimore 4.
At Toronto—Rochester, 1; Toronto, 0 (first game). Rochester, 4; Toronto, 3 (second game, 10 innings, called).
At Montreal—Montreal 4; Buffalo 3.

CONN. LEAGUE RESULTS.

At Springfield—Springfield, 12; Norwich, 12 (nine innings, darkness).
At Bridgeport—Bridgeport, 4; Holyoke, 1.
At New Haven—New Haven, 6; Waterbury, 5 (seven innings, rain).
At Hartford—Hartford, 8; New London, 7.

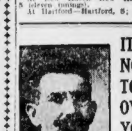

IT COSTS NOTHING TO TALK OVER YOUR CASE WITH ME

If you can't be cured I will frankly, honestly tell you so.

But don't thank your case incurable just because some quack (medical fraud) says so.

I make a specialty of curing the so-called "incurable."

Men's Diseases Are My Specialty

I Positively Cure:

Bladder Disorders	Contracted Diseases
Varicocele Veins	Gravel (Stone)
Kidney Trouble	Local Deformities
Blood Poisoning	Stricture and Gleet
Nervous Debility	Loss of Nerve Power

I am so universally successful in cases that I charge for cures only.

A staff of specialists, each an expert in his particular line, are open for free consultation.

Free Lectures.

Free use of all my medical appliances—every one known to modern science.

If you want to be cured consult me at once.

Dr. Weinstein Tremont St

Next Hotel Pelham. Hours: Mon. to Sat., 9 A. M. to 5 P. M. Sundays, 10 A. M. to 1 P. M.

MEN CONSULT FREE the old reliable specialists who have been curing Private Diseases for 25 years. Blood, Skin, Kidney and Bladder cures, tailor made for each individual case. Stricture, gleet, emissions, lost manhood and kidney troubles, enlargements, local deformities, varicocele, hydrocele, etc., quickly cured to stay cured. Consultation and examination free. Call or write. Office hours, 9 A. M. to 8 P. M. Sundays, 10 A. M. to 1 P. M. DRS. SARGENT & SARGENT, 19 Eliot St., Boston, Mass.

BLOOD POISON

Either primary, secondary or tertiary, brought on by impure blood, Mercurial poisoning, Rheumatism, Old Sores, Ulcers, Rheumatism, Pimples, Boils, Falling Hair, Copper Colored Spots, Aches and Pains, Sore Throat, Mucous Patches in mouth, Sores on any part of the body, Scrofula, Eczema, Itching Skin, Scaly Crusts, Wasting Away, Nervousness, Insomnia, Kidney and Bladder Troubles, Loss of Manhood, Impotency, Nervous Debility, Lost Vitality, Varicocele, Stricture, Gleet, Piles, Fistula, Rectal Ulcers, Contagious Blood Poison, Gonorrhœa, Gleet, Stricture, Syphilis, Chancroid, Buboes, Warts, Chancres, Leucorrhœa, Ulceration, Inflammation, Irritation, Displacement, Menstrual Irregularities, Barrenness, Change of Life, Hot Flashes, Nervousness, Sleeplessness, Melancholy, Headache, Backache, Fainting Spells, Bearing Down Pains, Pimples, Eruptions, Tetter

Boston American Daily Home Magazine

Fifteen Big Dolls, That Stand a Foot and a Half High, Given as Consolation Prizes to Writers of 15 Next Best Letters

LITTLE ROSLINDALE GIRL WINS THE DOLL HOUSE

Louise Jewett of No. 51 Loraine St., Roslindale, Named by Judges as Winner of "Happy House"

THE judges in the doll house contest have awarded the "Happy House" and all its furnishings to Louise Jewett, ten years old, of No. 51 Loraine street, Roslindale.

It was such a very hard matter to decide upon the winner of the doll house contest that the Doll House Editor decided to give also as consolation prizes fifteen big dolls. You will find the names of the winners of these dolls in the last column on this page.

The thousands of letters which were received in this contest were all read carefully, and the number was reduced to a comparative few. These were submitted to the following:

MISS MARGARET BURNETT, superintendent of the Boston Domestic League, and an expert in scientific housekeeping.

MISS MARY BARROWS of the publishing firm of Whitcomb & Barrows, authors and publishers of works on domestic science.

MISS HELEN COGAN, No. 49 Farragut avenue, Somerville, teacher in the public schools.

Two of these judges at once agreed upon the letter of the bright little Roslindale girl as the prize winner.

But there were so many splendid letters that it was decided to add fifteen dolls as prizes. They are beauties. They open and shut their eyes and are half as tall as "Happy House," or a foot and a half in height.

And so the Happys have found a home at last where they can go with their beautiful house and live in peace and happiness.

A little housekeeper has been found who knows just how to keep the Happy home clean and neat.

Little Louise Jewett is ten years old and a good little housekeeper, and she has two brothers to play with, so her new toy will make her very happy. Louise was very pleased when she heard she had won the doll house.

"I will be very good to Mrs. Happy and the children," she said.

Here you see a picture of this little prize winner standing beside the doll house, which is almost as high as she is. There is a picture, too, of one of the dolls given as extra prizes.

The Doll Editor would like to send a doll house to every little girl in the land.

The letters have been well worded and neatly written, and it is plain to be seen that there are hundreds of little girls going to school and getting a good education, which is one of the best things a girl can have.

Dear little girls, many of you are sadly disappointed at not having the lovely house for your own, but you can all be happy in knowing that it has gone where it will do the most good and bring the greatest pleasure.

And though you have not won the prize, the writing of the letters has taught you all a little lesson in neatness.

You must bear the disappointment like brave little women, and go on trying to learn all you can about neatness and cleanliness.

Remember that everything you learn now will come in useful when you are older.

You have taken great pains over your letters to the Doll House Editor, and to write a neat, intelligent letter is a very nice accomplishment.

Mrs. Happy and the Happy family thank you all for your kind letters and good wishes.

Mrs. Happy would like to meet you all and to go to you all if she could, but as she can't she sends you her love, and hopes that you will go on trying to become good housekeepers, and that you will help your dear mothers all you can.

And so, dear little maidens, good-by; our correspondence is ended for the time being, but not our friendship.

The Doll House Editor will long hold you and your earnest little letters in loving remembrance.

HERE is a picture of Louise Jewett, winner of the doll house and all its furnishings, whose letter was selected by the judges as the best of all the thousands received.

Louise is 10 years old and lives at No. 51 Loraine street, Roslindale. She says she will be good to the "Happy" family and take good care of "Happy House."

She is standing beside the doll house which she won. The small picture shows one of the big dolls, fifteen of which were awarded as consolation prizes.

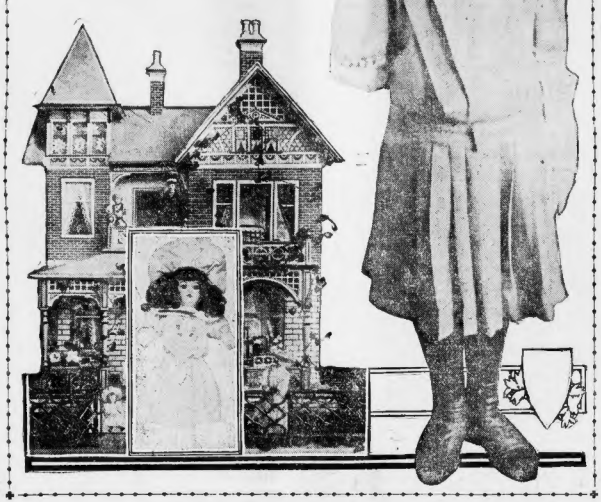

WINNER OF "HAPPY HOUSE" AND ALL ITS FURNISHINGS

LOUISE JEWETT, No. 51 Loraine street, Roslindale.

Winners of the 15 Big Dolls Given as Consolation Prizes

HARRIET McGINNIS, No. 48 Cook street, Charlestown.
CATHARINE CURRIER, Hallowell, Me.
BRIDGET RIDGE, No. 144 Bowen street, South Boston.
BESSIE O'DONNELL, No. 95 Milton avenue, Dorchester.
EVA F. FELCH, No. 247 Main street, Malden.
EMILY MAY GLEASON, Gleasondale.
ALICE M. FARLEY, No. 240 Second street, Chelsea.
ETHEL FLETCHER, No. 79A Sheridan street, Jamaica Plain.
FRANCES DELANEY, No. 3 Maplewood court, Gloucester.
MARGARET L. DONOVAN, Sohier street, Cohasset.
MARGARET GRIFFIN, No. 8 Tufts street, Charlestown.
MARY KENNEDY, No. 124 West Emerson street, Melrose.
BERTHA WATSON, No. 13 Havre street, East Boston.
ROSE SHAPIRO, No. 17 Rock avenue, Lynn.
FLORA IRISH, No. 79 Bowdoin street, Winthrop.

Many Novelties in Jewelry Creations

A GOLD hunting horn, winding once around an opal ball, is a peculiar and original design in scarf pins.

A necklace of uncut stones is said to be one of the latest ideas.

A fancy ring top shows an open design outlined in diamond scroll work and inclosing a fine round pearl.

An otherwise plain gold casket for bon-bons has an ornamental top handle enamelled in green.

Diamond tiaras and diamond-topped back combs are sometimes polished with cluster stones of the alternation with the blue single diamond points.

The little foxes that gnaw the vines form an appropriate ornament for the handle of gold or silver grape shears simulating the twisted vine.

Beautiful round pearls set high in the surrounding diamond work catch and retain the eye most pleasantly in a charming, simple, but expensive locket.

A locket of unique effect is of perfectly plain, bright gold in heart shape, with a good-sized turquoise framed with the same small stone as a floral decoration.

An eminently chic appearance is imparted to a corsage ornament by a large, square-set emerald which simulates the stone in a cluster ring, with a diamond work showing a pattern in the ribbons.

ADVICE TO THE LOVELORN

By Beatrice Fairfax

NOT VERY THOUGHTFUL

DEAR MISS FAIRFAX:

I have been keeping company with a young lady up to about five months ago. We had a serious quarrel, consequently separated.

The cause of our separation was: I was taken seriously ill twice; on the first occasion she failed to show the least regard for me at all, so much so that she did not even take the trouble to inquire as to my health, but being the first time I ever had been ill, stating that if it happened again I would not be so lenient.

But, nevertheless, the same offence happened again. She knew perfectly well I was sick, as we were at the theatre the night before I took sick.

I was at her house since, and she stated that she would like to continue companionship again. Do you think I could trust her again, as I have found that she has been very deceitful to me?

A. B.

TO say the least she was not very considerate of your feelings. You certainly should have inquired for you when you were ill. However, I would give her another chance. She may have been only thoughtless.

STOP IT AT ONCE

DEAR MISS FAIRFAX:

In the office where I am employed there is a young man (my employer's son) who whenever we are alone together calls me "dear," "sweetheart," etc., and keeps telling me that he loves me. I take it in fun; either laughing at him, or not paying any attention to these remarks. Quite a number of times I have asked him, very seriously, to stop doing so, but he does not heed me. He is a jolly fellow, and we are both very young, so I hardly think he means what he says, but I am not sure. I care for him only as a business associate.

Now, is this thing so improper that I ought to go seriously about stopping it, or even leaving the position on account of it?

WORRIED.

HE has no right to address you in such a manner, and you must stop him at once. Tell him that if he does not stop it you must complain to his father or give up your position. Surely he would not like to see you do that if he is any kind of a man. But in any case do not permit it to go on.

Don't Neglect Every-Day Duties in Striving to Do Some Big Thing

By Beatrice Fairfax

NEARLY all girls believe that life holds serious work for them to do, but the trouble with many is that they look too far afield for that work.

In their striving after big things they are apt to neglect the little, everyday duties that lie close at hand.

As a rule, mixed with the desire to be useful is a slight longing for honor and glory and a lively sense of romance.

There is nothing very romantic about home duties, and they become so much of a routine that there is little outward commendation attached to them, but nevertheless they are the duties that come first.

The girl who goes slumming and trying to raise the masses, while all the while her own old mother may be slaving hard at home, is not fulfilling quite such a noble duty as she imagines.

It is the duty of everyone to do as much for her fellow beings as possible, but duty, like charity, begins at home.

I know a noted clubwoman who spends most of her time lecturing and telling other women about their duties toward mankind.

I also know that her husband spends many of his evenings alone, and that her house looks anything but cheerful or homelike.

There is a woman so filled with concern for mankind in general that she completely overlooks her duty toward one man in particular.

Don't fret and feel that you are of small use in the world if your duties bind you to the home circle.

You are doing your share of the world's work just as nobly and far more unselfishly than many of the women who are making a great splurge.

But don't pull it by grumbling and discontent. Do cheerfully and good-naturedly about your duties and make everyone feel that you are a blessing and a ray of sunlight about the home.

The girl who knows how to make a happy home is fulfilling the highest duty of woman.

If circumstances are such that it is possible or necessary for you to go out into the world and earn your living or give your services for the betterment of humanity, do so by all means, but be very sure first that your duty points that way, and that you are not neglecting home duties.

Many girls who earn their livings contribute largely toward the home expenses, and most certainly they are doing their duty nobly.

But the girl who is obliged to stay home and help with the housework while her sister earns money need not for one moment feel that she is not doing her share just as much as the wage earner. Someone must keep the home machinery running smoothly, and the one who does it well deserves the highest praise.

Some girls are looking for a mission in life look close at home.

Sometimes the noblest missions lie at our very doors, but having hitched our mission chariot to a star, we are not content to come down to sober, prosaic old earth.

There is nothing praiseworthy in treating the outside world well if you neglect and illtreat your own little corner.

Attend to the duties that lie near at hand first, and then if you have time and opportunity, go further afield.

Want to Get Stout? Follow These Tips

"THERE are few things which do not agree more quickly with good looks than the fact of being too thin. When a woman is aware that such is her case she should begin at once to line up in placing herself on a fattening regime which is not only a question of diet—though this forms an important part—but of the habits and temperament," says an authority.

"The following rules have been found beneficial to many, and if persevered with will be found to be the most obstinate cases.

"First of all—do not worry. Try to keep an even temperament. Do not take things too seriously. Avoid over-anxiousness and 'fussing.'

"Go to bed in good time, never after 10 o'clock, and preferably by 9.

"Drink a pint of milk before breakfast and at 5 o'clock instead of tea or coffee, and also at luncheon and dinner.

"Have a glass of milk at 11 in the morning with a biscuit, and a cupful of hot milk the last thing at night. Begin the milk regime by degrees, starting with two glasses a day, and increase this gradually till at least six are taken with ease. Never eat anything salted. Take only the most simple and nourishing foods that can be easily assimilated. Plenty of milk puddings are good, potatoes, green vegetables and fruit, especially black grapes.

"Sweets should be abjured. The sugar they contain may be fattening, but they spoil the appetite for regular meals, which are by far the most important.

"Eat bread in preference to toast. Do not touch vinegar, but take as much oil as can be easily assimilated. Butter and cream are fattening, and should be taken in plenty if the digestion can stand them. Indeed fat bacon is excellent fare for the thin, and as a substitute for milk a few fat lemon sandwiches may be taken in the middle of the morning.

Picnic Baskets and How to Pack Them

HERE are a few suggestions and some instructions for making up three typical picnic baskets for a day in the country.

The first shall be suitable for a party who, having decided to carry their own provisions, discard everything which suggests unnecessary luxury in the way of food which may be called the simple basket, will be put some savory turnovers, sandwiches, fruit tarts, lettuce, lemon syrup to be diluted and fresh fruit.

The second basket may be of a more elaborate character, as in this case it will be conveyed by horse, boat or train. Into this will go such delicacies as mayonnaise of fowl or fish, cannelons of meat, galantine of beef or veal, a pigeon pie, strawberry shortcake, fruit salad, rolls and butter, coffee.

The third basket will contain dainty cakes, sandwiches, brown bread and butter, French scones, and other materials for the making of afternoon tea, packed low.

In two baskets out of three save been included sandwiches, as these, if well made, are always thoroughly appreciated. These should be prepared in a damp serviette (or waterproof paper, obtainable at the grocer's) to keep them moist. Lettuce leaves should be left slightly damp, and also be protected by a wetted cloth. Fresh, crisp lettuce should be covered entirely by cabbage or other leaves to keep it cool.

Beat to a cream two ounces of a pound of good pastry rolled a quarter of an inch in thickness and cut into eight squares. Have ready a mixture of half a pound of beef, half a pound of veal, and a very little onion, seasoned with salt and pepper and moistened with gravy. Place a large spoonful of the mixture on each square. Fold from corner to corner. Brush with a beaten egg and bake in a hot oven forty minutes.

Veal Galantine—Remove the bones from four pounds of breast or loin of veal. Season it with salt and pepper and a dust of nutmeg. Spread a layer of sausage or forcemeat over the meat. On this place three hard boiled eggs cut into quarters; also some strips of tongue, or ham. Season again, roll up tightly and bind it in a cloth. Boil steadily for three hours and a half. Remove the cloth, put the galantine in a clean one. Place between two baking tins with a weight on top. Leave all night to get cold. Finish off by brushing the meat over with liquid glaze, and garnish with parsley. The glaze can be bought in grocers' bottles.

Meat Cannelons.—Mince half a pound of cooked poultry with a quarter of a pound of cooked ham or bacon. Add a teaspoonful of chopped parsley, two tablespoonfuls of breadcrumbs, a little gravy or stock and a beaten egg. Season to taste. Form into six rolls. Place on a greased baking tin. Brush with some of the beaten egg. Sprinkle breadcrumbs over the surface. Bake in a moderate oven until nicely browned, about twenty minutes.

Strawberry Shortcake.—Make half a pound of good short crust, using a beaten egg for mixing. Divide into two round pieces. Bake in a moderate oven on a greased baking tin for twenty minutes. When cold place some crushed strawberries sprinkled with sugar between the cakes. Press them together, and dust with sugar.

Hearst's Boston American Pattern

LADIES' WAIST

$5792.

No. 5,592—In the stylish bodice here shown, pale gray satin was associated with white lace. Deep tucks ornament the front and back. The V outline in the back, and the crossed fronts are finished in a narrow pleating of taffeta silk. The puff sleeves have deep cuffs of the lace, and fancy upturned cuffs of velvet. If preferred, the sleeves may be in elbow length. Cashmere, chiffon broadcloth, crepe meteor and taffeta silk are all adaptable. The medium size will require 2¼ yards of 44-inch materials.

No. 5,592—Sizes for 32, 34, 36, 38, 40 and 42 inches bust measure.

To obtain this pattern, postpaid, send 10 cents, with size, name and address to HEARST'S BOSTON AMERICAN PATTERN DEPT., P. O. Box 220, Boston, Mass.

No. 5,592. SIZE.....

ADDRESS.....

NAME.....

"SHADOWS OF NEW YORK"

CHAPTER C.
Haggard's Answer

Copyright, 1906, by American-Journal-Examiner.

HAGGARD went that night to see Rosamund and try to sound her as to her feelings before he went away. It would be something to go away with a reasonable hope of winning her.

As for John Herries, if he found there was nothing to be feared from him as a rival he would leave his secret undisturbed, Haggard told himself.

What had discovered was a trump card, to be held in reserve, and to be played only if he found Herries was dangerous.

Dinner was over when he reached the house. He was shown into the drawing room, where he found Rosamund and her aunt. He had not seen Rosamund since the news of the loss of the steamship, and somehow the sight of the mourning she wore sent a curious thrill through him.

He might have known, of course, that she would be in black, yet somehow he had never thought of it, and it was through him—though by an accident, only an accident, in his mind indeed—that she had lost her father.

Her black dress seemed to bring his deed home to him more vividly than anything yet.

But another thought swiftly followed, and to his mind, eager to find self-justification, it seemed to make his burden of guilt less. If Wynter had not come to his house that night for an inevitably have sailed by the steamer to meet his fate with that of the other passengers.

Presently he found himself standing out on the veranda talking with Rosamund.

"I am not going to distress you, Miss Wynter," he said suddenly, "by telling you of my sympathy. You know that without any words of mine. It has been terrible for us all."

He saw the tears come into the beautiful eyes that were facing the sunset.

"Yes, I am sure you must have felt poor dad's death very much," she said in a low voice. "You saw so much of him."

"It has grown so much that I feel I must go away for a change," he said. "But I am not going to leave you, to speak about—about the business. You see, you and I are partners now."

Buried Hopes

Almost unconsciously they had walked down from the veranda on to the stretch of velvet lawn and under the long shadows of the trees, as they talked, tempted by the soft summer night.

"I don't wish to talk about that now, Mr. Haggard," Rosamund said. "I—I can't—my minds me of sad things, and I don't understand business—any business details or arrangements you must discuss with my trustees. Where do you think of going?"

"I have not thought of it much yet," he said, "except that I feel I must go away after all that has happened. And then when I come back—"

He paused. Those thoughts of the morning were in his mind.

If only he could start anew, with all the evil of his life thrust behind him forever, with this girl for his wife as the rest of his life should be open and unsnitched for her sake.

A sudden passion shook him; he had not meant to speak to-night, to tell her of his love, but as he walked by her side in the still garden, on which night, soft with Summer, seemed to be descending like a benediction, the words broke from him irresistibly, almost before he knew.

He had not meant to speak to-night; only the glamour of the falling Summer dusk, the brooding peace of this garden, the fragrance with the drowsy whisperings amid the leafy tree tops, swept in upon Philip Haggard with a sense of overwhelmingness that was in strange contrast with the last weeks of mental stress that he had lived through; the intoxicating sweetness of her nearness, and the low music of her voice that thrilled him—all this swayed the man to a sudden, resistless passion, and the words broke from him almost before he knew they were spoken.

"Rosamund!" he cried suddenly, his voice unsteady from the stress of emotion that shook him, "it doesn't contrast me that you are merely my partner in the business—I want more than that, Rosamund, so much more!"

A Staggering Blow

His eyes were on her face as he made his passionate appeal and he saw the startled look that came into her eyes. But he went on without pause:

"Don't you realize how I've loved you, wanted you? You must have guessed, Rosamund! If only you will be the partner of my life, too—"

"Oh, no, no!" she cried. "You must not say any more—please do not say any more, Mr. Haggard!"

Her words fell like an icy chill upon his eager passion.

"You mean," he said, "that you think it is too soon for me to speak after your father's death."

While he spoke his eyes caught something moving through the break in the trees under which they stood—the figures of a man and woman beyond the low boundary fence; but he hardly heeded them, so eagerly was he waiting her answer.

It came, killing at a breath his hopes and dreams with its note of utter finality.

"No," she said gently, "but because I am not free."

"Who is the man?" he demanded. "Herries?"

"I am going to marry John Herries."

The words were almost like a blow in the face to Philip Haggard. Somehow he had never seriously doubted that Rosamund would become his wife.

He had seen so much of her, as her father's partner; and, at least before the coming of John Herries, he had been confident there had been no rival he need fear.

And in a few weeks Herries had come and conquered!

"You are engaged to John Herries?" he cried hoarsely, struggling to control his passion. "You—you think that man—or was his money the bait?"

Mocking Laugh

Rosamund drew herself up proudly.

"You have no right to say that to me," she cried with a flash in her eyes, "and you certainly have no right to feel injured because I am going to marry a man I love."

"A man who philanders with other women, who takes other women's daughters for moonlight drives in his motor—and that's not the worst that can be told about John Herries," Haggard cried passionately, his bitterness and disappointment making him lose all self-control.

"I congratulate you on your choice! Look either—if you don't believe me, let that convince you!"

He seized her wrist and drew her, too amazed at this sudden outburst to resist, to the edge of the fence. John Herries was talking earnestly to "Miss Wynne."

Rosamund glanced from the two figures back to Haggard with scornful eyes.

"Do you suppose you can ruin—ruin my—my? she asked, contemptuously. "You cannot. I trust the man I am going to marry!"

She gave a little mocking laugh. Philip Haggard wondered if she would laugh when he had played his trump card.

TO BE CONTINUED.

Superstitious About Weddings

THE bridegroom who carries a miniature horseshoe in his pocket will always be lucky.

The bride who dreams of fairies on the night before her wedding will be thrice blessed.

Never give a telegram to a bride or bridegroom on the way to church. It is a sure omen of evil.

Marriages on board ship are considered unlucky. If you can't be married on dry land remain single.

The finding of a spider on the wedding gown by the bride is considered a sure token of happiness to come.

Piano Music

The Very Latest VOCAL AND INSTRUMENTAL At 15c. Per Copy, or Any Seven for One Dollar

We Pay Postage.

VOCAL.
Good-bye Glory, (Song hit from Princess Minerva.)
Mississippi, (By the composer of "Would You Care.")
Waltz Me Around Again, Willie, (Song of Grand Old Days.) (Sung by George M. Cohan.)
The Bullfrog and the Coon, (Big hit.)
Waltz Me Around Again, Willie,
When the Whippoorwill Sings, Marguerite,
Belle of the Ball, (Latest to Chas. H. Harris,
Belle of the Ball.)
She Was Wedded by the Congress, (Beautiful soldier song.)
Down the Dixie Line, (Southern melody.)
Colleen Bawn, (Great Irish song.)
Every Little Movement Has a Meaning of Its Own.
Dreaming, Love, of You,
Can't You See I'm Lonely,
Will You Love Me in December as You Do in May?
When the Swanee River Winds Its Silvery Way,
I Long to See You Once Again,
A Nice Little Girl, (Catchy Waltz song.)
The Good old U. S. A.,
Mother, I'm a Rose on Me.
Sweet Adeline,
Since Father Went to Work,
Under the Anheuser Busch, (Drinking song.)
Fatima, Queen Song, (By composer of "Annie Laurie.")
Don't Let the Girls Get Your Goat, (Song of Someone Thinks of Someone.) (Waltz song.)
INSTRUMENTAL.
The Great Motor March,
The Edna May Two-Step, (Dedicated to Miss Edna May.)
Pride of Springtime, (Beautiful reverie.)
The Graduate's March, (Very fine.)
Lucky Jim, (Two-Step.)
Fatherly Love, (Beautiful waltzes.)
Flying Arrow March and Two-Step.
Lake of Killarney, (Waltz.)
Love Letter Waltzes, (Very pretty.)
Dolly Dimple March and Two-Step.
Roses and Lilacs Waltz.
At the Post March,
Rose Intermezzo, (Miss Hiawatha.)
Pride of Pennsylvania, (Waltz.)
Dorothy Gavotte, (Latest Gavotte craze.)
Belle of Barcelona, (A dandy.)
Darling Lovers Reverie, (By the composer of "Star of the Sea.")
The Jolly Bachelor March and Two-Step. (By E. T. Paull.)

American Music Library, No. 1789 Broadway, New York.

THURSDAY'S SHOPPING PHOTO IS IDENTIFIED

Of Two Claimants, One Withdrew: the Other Won the Award.

There were two claimants of the daily award of $2 for Thursday's snapshot of a woman shopper. One young lady was convinced it was a photo of herself, although that keynote of woman's attire—the hat—was altogether different from that shown in the photograph.

The original of the snapshot appeared later and received the award. She was Miss Mabel F. Lord of No. 32 Cottage avenue, Winthrop Beach. The camera man snapped her near Shepard, Norwell's, on Winter street, about noon, Wednesday.

When your photograph appears call and receive the award. It's yours for the asking. If you think it may be you, but are not quite sure, no harm is done by calling to have a look at the original photograph.

Meanwhile watch out for the camera man. He may catch you any morning.

The Original of This Snapshot Will Receive a Prize of $2.

BURGLARS MAKE ESCAPE IN HAIL OF BULLETS

Malden Police Scared Four From Store, but Could Not Run Fast Enough.

MALDEN, Sept. 1.—Early to-day the sleeping citizens of Malden were awakened by the sound of pistol shots. Down the street ran four men, hotly pursued by two policemen.

A few moments before Patrolman Cass had seen a light in the grocery and provision store of Abram L. Lapidus, at No. 317 Salem street. Trying the front door, he found it unlocked and saw four men run through the back door and across the field in the rear of the store.

Accompanied by Patrolman James Shea, he gave chase. Failing to overtake their men, Policeman Shea drew his revolver and fired several shots in their direction.

The men still kept on running, however, and succeeded in finally getting away from the policemen by running through a vacant house and concealing themselves.

Later Patrolman Shea went to the house of Albert Katz on Cross street, and arrested him and William Goldman on suspicion.

ARMED GUARD FOR EMPLOYER

AYER, Sept. 1.—The police station was besieged for nearly two hours yesterday by a crowd of infuriated men, led on by the commanded M. W. Leahy of Littleton, a contractor, and formerly their employer, and it was finally necessary to arm the contractor with a revolver and to escort him with a similarly armed guard to a trolley car. Only threats to shoot prevented the Italians from getting at Leahy before the car started, carrying him out of town.

The trouble began when the Italians hired in Boston to work upon a bridge over the railroad tracks here discovered that they were receiving only $1.50 a day. They claimed they had been signed to work for $1.75 a day and refused to accept less.

DEATH NOTICES.

BRYAN—In Roxbury, Aug. 30, Bridget, widow of the late John Bryan.
Funeral from her late residence, 977 Canterbury st., Sunday, Sept. 2, at 1:30 p. m. Services at Sacred Heart Church at 2 o'clock. Relatives and friends are invited to attend.

DOUGLAS—In East Cambridge, Aug. 31, Mary, beloved infant daughter of Michael F. and Mary Douglas, aged 3 months and 3 days.
Funeral from her parents' home, 259 Bridge st., Sunday, Sept. 2, at 2:30 p. m. Relatives and friends invited. Interment at Malden.

CLANCY—In this city, Aug. 30, James Clancy, aged 70 years.
Funeral from his late residence, 1 Bridge st., Sunday, Sept. 2, at 1:30 p. m. Services at St. Mary's Church, Roxbury, at 2:30 o'clock. Relatives and friends and members of Division 1, A. O. H., respectfully invited.

DALEY—In South Boston, Aug. 30, Richard J. husband of Mary Daley, aged 50 years.
Funeral from his late residence, 226 Third st., Monday, Sept. 3, at 8:30 a. m. Solemn high mass of requiem at St. Vincent's Church at 9 o'clock. Relatives and friends invited to attend.

DEVLIN—In Charlestown, Aug. 30, John Jerome, infant child of Richard and Margaret Devlin (nee Donovan).
Funeral from parents' residence, 3 Foley st., Saturday, Sept. 1, at 2 p. m. Relatives and friends respectfully invited to attend.

DUFFEY—In North Woburn, Aug. 31, at 25 Pond st., Alice E. Duffey.
Funeral from her late residence, Monday, Sept. 3, at 8:30 a. m. Services at St. Charles' Church at 9:30 o'clock.

HEDERSON—In Chelsea, Aug. 30, John A., beloved husband of Christina Henderson, aged 57 years.
Funeral from his late residence, 56 Chester st., Sunday, Sept. 2, at 1:30 p. m. Services at St. Rose's Church at 2:30 o'clock.

HOLLERAN—In South Boston, Aug. 31, Nora, wife of the late Michael Holleran.
Funeral from her late residence, 50 Bolton st., Sunday, Sept. 2, at 1 p. m. Services at St. Peter and Paul's Church at 2 o'clock. Relatives and friends invited to attend.

KENNEY—In Chelsea, Aug. 30, Gladys, infant daughter of Frank and Helen Kenney (nee McMahon), 8 years.
Funeral from parents' residence, 68 Grove st., Saturday, Sept. 1, at 2:30 p. m. Relatives and friends are invited to attend.

LOVEJOY—Aug. 30, Mrs. Ann A. Lovejoy.
Services will be held at 147 Melrose st., Melrose, Sunday, Sept. 2, at 2:30 p. m.

McNAMARA—Aug. 30, Ida A., wife of James A. McNamara, 46 yrs. 27 ds.
Funeral services at her late residence, 201 Main st., Everett, Monday, Sept. 3, at 2 p. m. Relatives and friends invited. Cars to Bell Rock.

RHODES—In East Walpole, Mass., Aug. 30, Adeline E., widow of William W. Rhodes, 82 yrs. 2 mos. 11 ds.
Funeral services at the chapel in East Walpole, Sunday, Sept. 2, at 2:30 o'clock. Train leaves South station for Norwood Central at 2:00.

A. L. EASTMAN

Funeral Undertaker and Embalmer

541 Tremont St., Boston, Mass.
Licensed in Maine, N. H. and Mass.
We have in our building a chapel where funeral services can be held, or bodies kept when desired.
Tel. Oxford 600. Day or Night.

BICYCLES, ETC.

GOOD H. B. BICYCLES, $5 to $10; new tires $1 to $3. HUB CYCLE CO., 288 Hanover st.

DRAMATIC.

SLIGHTLY WORN ghost, coats and stage dresses from $2.00 and up; also suits 50c and up. MRS. DeGROOT, 190 Pleasant st.

BOARD AND ROOMS.

A Room at Vermont House, 49 Lynde st., West End; transient, 35c., 50c., 75c., $1; week, $1.50 to $4.

DESIRABLE ROOMS—Visitors to Boston accommodated by the day. 275 Columbus st.

HOUSEKEEPING ROOM, all conveniences, also square meal and attic; terms reasonable. 37 East Springfield st.

LARGE FURNISHED ROOM, pantry; nice access for light housekeeping; hot and cold water. 8 Warrenton st., Washington district.

MASS. AV., No. 468—Square and side rooms, $1.75-$2 Tremont.

MARRIED couple, with boy of 14, get of 2, want two furnished rooms, with board, with private family in Q. 1021, Boston American.

NICELY fur. rooms for lodging; could be used for light housekeeping. 26 Main st., Charlestown.

THREE GOOD side rooms from $1 to $2.50 et Washington st.

1 JAMES ST., facing park—2 front connecting rooms for light housekeeping; hot and cold water.

5 HALE ST., near Green—Newly furnished heated rooms, $1.50 weekly; conveniences. Amen can family.

8 CONCORD SQ.—Well furnished rooms, from $1.50 to $2.50; running water.

22 DEDHAM ST.—One large and one small room; central; gentlemen; all conveniences; reference.

111 WARREN AV.—Sq. rooms, hot and cold water, steam; one light front, $4.50; week.

54 WALTHAM ST.—Large furnished square attic, housekeeping; gas, water, cook stove; small attic $1.

17 WALTHAM and 222 Shawmut av.—Sq. and side rooms; all conveniences; running water.

89 OAK ST.—Furnished front side room, up 1 flight, $1.

89 WARREN AV.—to strangers visiting Boston; elegant home. $3 per day.

221 SHAWMUT AV.—Newly furnished, front and back parlors, with all conveniences. Tel. 1420-4 Tre.

441 MASS. AV.—Furnished side rooms with closets and steam heat, $, and c. water. Tel. con., 32

77 MASS. AV.—Pleasant front alcove; also square and side rooms.

871 SHAWMUT AV.—Furnished square and side rooms; homelike; steam heat.

1 186 WASH ST.—Large front room; room for light housekeeping; water, gas, cooking stove.

FURNITURE.

WE PAY DOUBLE

THE AMOUNT on our banner beds, sold direct to the factory; down to bottom prices and good terms. Telephone Haymen 61. BOSTON FEATHER CO., Utica, Mass.

CASH PAID for furniture, carpets and house-hold effects; prompt, private service; phone 2748 Oxford. THE CLOUGH CO., 42-44 Eliot st.

HIGHEST cash price for furniture, carpets and household effects generally. Write to MANN & CO., 162 Friend st.

EVERY KIND of furniture, but one-half price; open eves. 1 to 9. 2,186 Washington st.

OLD feather beds bought; highest cash paid AMERICAN FEATHER CO., 17 Fay st., Boston.

SUMMER RESORTS.

THE HARRISON, Lucerne, Me., Lake Memphremagog; 1,000 feet above sea level; pure water, boating, bathing, fishing, tennis, golf; illustrated booklet. Address HARRISON & HAMILTON, Prop.

THE RIVERS—Large furnished cottages, $2.50 per week; 30 minutes from the city; 30 minutes of the beach and open shore. Reference required. Address 70 High land Park; take Beach st. car. Address 70 High land Park; take Beach st. car.

549 REVERE ST., Revere—For cottages and rooms, bath, piazz; minute boulevard. BANKS.

APARTMENTS TO LET.

TO LET

STEAM HEATED SUITES, $25, 1458 and 1460 Tremont st., Roxbury. 5 rooms, all improvements, janitor services. Keys at 1453 Tremont st.

NEW 4-room suites and bath, all improvements. R. EARLY, 42 Court st.; tel. 4138 Main.

HOTELS.

HOTEL STEPHANIE, cor. Boylston and Boylston—Newly furnished rooms, rates $2.50 to $3.50 per week, single rooms, $5c. per day and upward; telephone connection.

AUTOMOBILES.

KNOX RUNABOUT, model C; extra shoe and tube; price $400. L. B. CLEVE, 7 Norfolk st., Mass. Ave., Boston.

$200 BUYS a Rambler runabout in first-class condition. J. B. KNITER, 147 Columbus av., Boston.

INFORMATION WANTED.

DIVORCES quietly, promptly, successfully, everywhere; private; advice free. ATKINSON LAW OFFICE, 1 Beacon st., Boston.

DIVORCES obtained everywhere; knowing quietly, strictly private; advice free; anywhere; easy terms. Call or write C. C. ALLEN, 27 Cornhill st., Boston.

DIAMONDS AND JEWELRY.

DIAMONDS ON CREDIT, watches and everything. A. & KLEIN & CO., 620 Washington st., opposite Boylston st. Open evenings. Strictly confidential.

$1 DOWN, $1 WEEK—Diamonds, watches, jewelry, etc. LENOX JEWELRY CO., 873 Washington st.

TYPEWRITERS.

TYPEWRITERS, latest and best kind of machines at the lowest prices. 37 Bromfield st.

WILL SELL many new No. 7 model Blickensderfer typewriter, cheap. Address O 344, Boston American.

LEGAL AND PUBLIC NOTICES.

IF YOU ARE IN TROUBLE consult us on law and divorce matters; advice free. 45 Tremont st., room 415.

MACHINERY AND TOOLS.

BOILER FOR SALE—A horse-boating boiler; suitable steam or hot water. Address Box 71, Milford, Mass.

REAL ESTATE. REAL ESTATE. REAL ESTATE.

LOOK SUNDAY AND LABOR DAY

175 BOSTON HOUSE LOTS

FOR HOMES AND INVESTMENT

WELLINGTON HILLSIDE - - DORCHESTER

PLAN SHOWING LOCATION OF PROPERTY

LOTS OF 4000 SQUARE FEET $250 AND UP ONLY $10 DOWN $5 MONTHLY

ALL TITLES GUARANTEED BY THE COMMONWEALTH OF MASSACHUSETTS

Payments Made at

International Trust Co., 45 Milk St.

Take MATTAPAN CARS to WALKHILL ST. Office Open Daily. Visit Land Sundays.

GLEN ECHO LAKE.
CAMP LOTS $50.
1 ACRE FARMS $100.
$2 DOWN, $1 WEEK.

THIS IS the new summer resort, at North Stoughton, 14 miles out, in the sacred grove of the Massapoag Indians, that has been built up in eight weeks. Ten cottages already built, and $13,000 worth of land sold in 112 people and about half of them are getting ready to build. Camp lots are close to lake, in a grove of pine and other privileges, beside the most beautiful sheet of water in this section. Fine boating, bathing and fishing. One acre of fertile land, on which you can make a living, for $1 a week; some in bushes, some well wooded, some with valuable cranberry bogs, as good as a gold mine, $25 would buy one and build. Free excursion Saturday and Labor Day. 10 a. m. BARTLETT, 20 Court st.

FOR SALE—In Revere, near the boulevard, on Beachland av., a new, well built, attractive cottage house, 7 rooms and bath, set high, with a fine view of the ocean; good location, very close to city; cottages lots, some cozy, easier on premises every afternoon. A. M. L., 525 Revere st., Revere, Mass.

WANTED—An attractive country residence in exchange for city property. P. O. Box 3,634, Boston.

ILLUSTRATED FARM CAT. PICTURES of farmers farms bordering sweet lakes; 1,000,000 number. 1,000 cards would cost 20c here; they bring 150 cents; 5,000 sold in Boston; 1,000 from 3 miles from city market; all for $5 per acre, $100 down, balance easy. Send 4c. for catalogue. Over 1,000 bargains in other sections. CHAPIN FARM AGENCY, 420 Old South bldg., Boston. Frank Williams, Bridgewater.
Ernest G. Harper, Lakeville.
H. A. Carter, Pittsfield, N. H.
George L. Twitchell, Brookfield.
Alvin Stewart, Kennebunk Beach, Me.
John H. Prouty, Norwell.
C. W. Pond, Wrentham.
Walter C. Rose, Wadsworth.
Mrs. Mitchell, North Conway, N. H.
John P. Alexander, Santoss Manor, Va.
Will show farms free Labor Day (and all other week days).

COLORED FOLKS.

OWN your home; 9-room house, Roxbury, bath, range, etc.; $300 above mortgage takes it. L. 535, Boston American.

DORCHESTER—3-family house, 6 rooms, improvements, lot 40x100; rents $30; will sell for $2,900; owner, 6 Crescent st., Dorchester.

$2,000—HOUSE, 8 rooms, Chilmonbe; corner lot; fine neighborhood; 10 minutes to Scollay square. SAWYER, 315 Salem st., Malden.

DOUBLE YOUR MONEY

BY BUYING a fine house lot of 10,000 feet, with trees, in Wellington Hillside, Dorchester, for $250. C. E. JENNINGS, 1004 Old South bldg.

NEAR PARK AV., REVERE.

SPLENDID lot of land, 1x60 feet, for sale only $300, $50 down. C. E. JENNINGS, 1004 Old South bldg.

FOR CASH ONLY.

CLOSING OUT sale of Building Lots at Tenean Heights, Neponset, 5 cents a foot; 5c. fare. Size 50 ft. by 100 ft., $50; size 100 ft. by 100 ft., $100; terms, $10 down, balance $5 monthly; no interest. Every lot guaranteed perfect. A. QUARTEY, 1122 Old South bldg.

ESTATE TO LET—321 Lake av., Newton Highlands; house has all modern improvements, inclusive of heat, 205 Old South bldg., Chicago st.

everybody convenient to South Station; stable for horse; fruit trees, yard of land; neighborhood and surroundings the best; a rare chance at $750 a year. Apply to W. J. ANDERSON, 44 Ripley st., Newton Centre.

REAL ESTATE FOR SALE.

BEAUTIFUL HOME

ON ELM HILL, 10 rooms and bath, 8,100 square feet land; 100 feet front; fruit and nut trees; must be owner; no brokers. E. VAN SOURDES, 941 Main st., Boston.

BUSINESS CHANCES.

I HAVE

AN ESTABLISHED BUSINESS

PAYING EXCELLENTLY; I must retire from the active management of same by physician; I will sell the whole or part to the right party; would prefer to take a partner; good reason for selling; plenty of capital; business long established, paying big and growing; references given; no others need apply. Boston American.

A MEAT BUSINESS for sale within 50 miles of Boston, doing fine business with 2 teams; I pay $10 good as any express team; delivery wagon, harness, carriages, harness and everything to carry on the business; will sell for $1,000 or will rent for $75 on account of sickness; no brokers. For particulars, D. M. MACARTHUR, 24 Milk st., Boston.

FOR SALE—An eleven passenger touring automobile and hotel, 10 years established, over 20 years; price $2,000, including use of stable, if wishes to retire. MRS. A. LONGTON, Central House, Worcester, R. I.

12 ROOMS, newly furnished, centrally located in Cambridge; price $500. Box 344, Boston American.

GRAND VARIETY STORE for sale cheap; good stock and fix. 711A Shawmut av., cor. 7 room cen.

RESTAURANT for sale; doing good business; reasons in the reason for selling. L. W. BOWERY.

YACHTS, BOATS, ETC.

ASH OARS, CHEAP

We have a lot of ash oars, 7, 7½ and 8 ft. in length, that we will sell for 6c. per foot.

UNDERWRITERS SALVAGE CO., 80 TRAVERS STREET, BOSTON.
J. F. APPLETON, Mgr.

CITY OF BOSTON.

THE CITY ENGINEER of Boston invites bids for laying and relaying granolithic sidewalks on Bennet street and Everett street, East Boston, and giving area of a newly proposed sidewalk on Bennet street, adjacent to his office, 1302 Hall, signed by bidder and sealed, will be received at the office of the City Clerk, Room 315, with a certified check for $50, which shall not to be the property of the city if the bid is not accepted, but will form part of the security for the faithful performance of the contract. The city engineer reserves the right to reject any or all bids. Specifications and forms of bid may be obtained at the office of the city engineer, 1302 Hall, by any bidder paying the trades unions' rate of wages. Any bid should be enclosed in a sealed envelope and marked: "Bids for Paving and Regulating Bennet street, Granolithic Sidewalks on Everett street, East Boston." WILLIAM JACKSON, City Engineer. Boston, August 31, 1900.

LOST AND FOUND.

REWARD if person who took my suit case from South station Thurs., Aug. 23, by mistake will return same with or without contents; has papers, etc., of no consequence to F. H. MARRES, 147 Gorham st., Lowell, Mass.

LOST—On Aug. 28, at the North Union station, in Boston, a package book of tax list, A. B. R. No. 1,517, and stamped to D. Bloomfield of Haverhill. The finder will please leave the same with or returning the same to M. PUDDUNDS, 103 Hancock, Mass.

LOST—Thursday evening, between North Station and Medford, a package of samples; finder will please return to Medford Transcript office.

MONEY TO LOAN.

THE AETNA LOAN CO.

MONEY loaned on salaried people, easy payments; also on mortgages; strictly confidential. 1 Washington st., Haymarket sq., Room 5.

BUSINESS PEOPLE OF CAMBRIDGE, SOMERVILLE, MEDFORD and vicinity can borrow money on equities, first and second mortgages, personal property, notes and collaterals; also to build and on your business. Apply after 6 p. m. to C. E. JOY, 209 Washington st., Somerville.

MISCELLANEOUS.

WEST END DISPENSARY

and a lodge age, etc., corrective doctor. Consultation and treatment of all diseases, open 9 a. m. to 9 p. m. Sundays, 10 a. m. to 2 p. m. Strictly confidential, including BLOOD POISON SPECIALIST.

CAMERAS AND PHOTOGRAPHS.

LOOK HERE.

THE LATEST fad, bring or send your photo or picture with your name and address plainly, and in return with your photo, miniatures guaranteed. Send for catalogue. VALENTINE, 555 Tremont row, Peoria Copl., Boston, Mass.

WANTED—5x7 reflex camera, new or second-hand; will pay cash. V 198 Boston American.

WOMEN'S SPECIALTIES.

PERFECT-FITTING corsets, new or second-hand; will pay cash. V 198 Boston American.

PIANOS AND ORGANS.

Big Piano Bargains

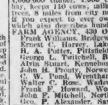

Roxbury Storage Salesrooms

New and Second Hand. Don't get too much money for your piano. Don't let the question of cost be the principal matter of fact we sometimes sell the entire stock of new pianos at about one-half price because of circumstances was obliged to "shut up shop" and sell the stock and fixtures at once. Now in the course of a year hundreds of new pianos will be sold in the salesrooms to be sold and always at a surprise.

Anti-Trust Piano Sale

Gilbert Upright	$ 34.75
Chickering Upright	62.50
Steinway Piano	41.75
Vose Upright	$2.00
Chickering Upright	81.00
Kranich & Bach	60.75
Briggs Upright	54.25
Vose Upright	60.00
Hallet & Davis	74.40
Rogers Upright	41.80
Merrill Upright	94.00
Ivers & Pond Uprights	102.00
Chickering Upright	37.75
Ivers & Pond	102.00

$5 DOWN, $1 PER WEEK.

We would direct as to house by your taxes, as we have your taxes into cooling week and as soon as you have your taxes into cooling week and as soon as you have your taxes into cooling week and as soon as you

HEARST'S BOSTON AMERICAN

WILLIAM RANDOLPH HEARST

80 AND 82 SUMMER ST., BOSTON, SEPTEMBER 1, 1906

This Is No World for Pessimists

It Is an Encouraging, Hopeful World—Despite the Misery and Injustice That Still Disgrace It

The letter which we print here is written by an able man, and a very good man. He is a thinker, well informed, earnest and genuine in his belief that the majority should govern a country.

Unfortunately, he is a pessimist; he likes to look at the gloomy side of things occasionally. And we don't mention his name—you would all know it—because we are bound to tell him that his letter is foolish.

This is the letter that he writes:

There is one thing I meant to tell you when I was in New York and forget it. It's of no importance, but may be of some little interest to you as illustrating the way things are going. All the consular service of the United States has been told to throw down public ownership and advanced labor legislation. The reason for that is that American consuls in many foreign places where municipal ownership is known to be in operation receive now great numbers of letters from home, making inquiries as to the practical workings of the thing. They universally respond in a way that leads the inquirer to think that municipal ownership is a failure in that place. Even in cities where it has been a conspicuous success the consul will contrive to intimate some fault with it. He will say that the service is very slow, or that the cars are uncomfortable, and obscure the good features. Consuls in Switzerland add to this some disparaging comments on the initiative and referendum, and consuls in Australia and New Zealand always throw down the labor laws as well as public ownership. It is perfectly evident to any one going from place to place that these things are said by instruction or on intimation from headquarters, because all the consuls in any one country say the same things and use the same phrases. I made it my business to go to every United States consulate as I went around, and the thing was too palpable. At the first mention of municipal or State ownership the same song would begin, and you could see that it was a matter of rote. They are writing home the same sort of thing every day, in some cases to scores of correspondents. The number of inquiries sent to the Swiss consulates is enormous, and every letter writer gets an answer throwing down the whole progressive program. You can see what the effect must be at home and what it is desired to be. Also that these things do not come about by chance.

I suppose that with your beautiful optimism you still believe that something can be done in this country to stop the reactionary tide. But to persons that have not your eyes of supernatural faith it is clear that the situation is worse than it was a year ago even, and worse in the worst possible way. Because now everybody is satisfied to be fooled and daffed and robbed, and a year ago there were some persons disposed to complain. Against arbitrary rule by force and superior strength there might be some hope of a revolt, but against arbitrary rule by expert fooling there is no defence, and I renew my suggestion of a villa in Switzerland. I do not see that one country or another makes any difference. What a man wants is to feel that he is not being coerced or defrauded and that he lives in a land where there is some essence of democracy. Better think about Switzerland. R.

This man, who is an acute thinker—and a strong fighter—expresses a thought which is common in America and must be combatted.

The idea that everything is going to the dogs, that the only thing for a man to do if he wants a decent life is to go off and live in Switzerland, WHERE THEY REALLY HAVE GOVERNMENT BY THE PEOPLE, is expressed quite often.

It reveals a sort of "Oh, what's the use!" frame of mind. And that is the frame of mind that needs to be discouraged.

The particular man whose letter we quote isn't going to live in a villa in Switzerland. He is going to stay in this country and continue fighting for just government in the future as he has in the past, in spite of all his gloomy letter talk.

But there are others genuinely discouraged, GENUINELY PESSIMISTIC, WHO FEEL THAT THE WORLD HAS GONE WRONG, AND WE WRITE FOR THEM.

In the first place, we would say to a man who talks about retiring to Switzerland for good government, "IT DOESN'T MATTER IN THE LEAST WHAT HAPPENS TO YOU AS AN INDIVIDUAL, ANYHOW. You are only one little cell in a big nation containing eighty millions of cells. Your own comfort, your own frame of mind, cannot possibly matter or affect things one way or the other.

"Your view of life is entirely wrong.

"Progress seems slow to you, AND IT MUST SEEM SLOW, since you exist for but a moment in the development of a social system that will require tens of thousands of years to attain full development."

The coral insect, working below the water at a reef that is destined to form a great island, probably gets discouraged. Probably he says to himself often, "We will never reach the top of this water. What's the use?"

And he is quite right. HE never does reach the top of the water. He builds his island down in the dark, AS WE ARE NOW BUILDING OUR CIVILIZATION IN THE DARKNESS OF MISERY AND POVERTY AND INJUSTICE.

And if the poor coral insect COULD live to reach the top, to see his island come up above the water, LIFE THERE WOULD BE IMPOSSIBLE FOR HIM—his pathetic position is the same as our own. Like the coral insect, we are building up a civilization that will be so far above us, so much better than anything that we can conceive of, THAT WE COULDN'T EVEN LIVE IN IT. There will exist eventually upon this earth a society of human beings among whom we, BECAUSE OF OUR GROSSNESS AND BRUTALITY, WOULD FIND LIFE PRACTICALLY IMPOSSIBLE.

We should feel in that new, REAL civilization as one of the old monsters of the carboniferous era would feel if you put him up at Colorado Springs and tried to make him breathe pure air. He would die.

The fact is that the kind of civilization which we have now is about the best that WE are capable of. We are building upward slowly, through the dark waters. We shall see some improvement in the future, as we have seen some in the past. The great scheme subject to which we labor is a merciful scheme, and we are allowed to see a little progress at least—although some of us imagine that we are going backward, AND NONE OF US IS CAPABLE OF REALIZING THE GREAT ULTIMATE RESULT.

To any man who feels pessimistic about America and about civilization in general we offer these statements of fact:

A great curse of humanity has been drunkenness. DRUNKENNESS HAS SYSTEMATICALLY DIMINISHED EVERYWHERE OUTSIDE OF THE SAVAGE RACES.

The greatest of all curses in this world has been ignorance. IGNORANCE HAS DIMINISHED IN THE PAST HUNDRED YEARS AMONG THE INHABITANTS OF THE WORLD TO AN EXTENT UNKNOWN IN A HUNDRED CENTURIES PAST.

The printing press has done for the brain, for education, the greatest conceivable work, a work far superior to that done for transportation by the steam engine. No man has a right to talk pessimistically when he realizes that for the first time in the world's history the man WHO CANNOT READ IS AN EXCEPTION.

Continued in Last Column.

MONOPOLY LODGE SCIENTISTS MAKE A STUDY OF THE MONKEY LANGUAGE

Copyright, 1906, by American-Journal-Examiner

At Times Their Talk Seems Almost Human

MR. E. Z. MARK ASSISTS

Copyright, 1906, by American-Journal-Examiner

1. EXCITED PARTY—Hi, Mister, help! There's a ferocious maniac in this yard trying to get out. Please hold this gate shut while I run for assistance. MR. E. Z.—Sure I will.

2. VOICE FROM THE INSIDE—Open that gate, will yez. Open it i' the name of the law. MR. E. Z.—Dear me, how these maniacs do rave. I hope that fellow is not long in procuring assistance.

3. THE OFFICER—Maniac is it? Take that! Holdin' me in so Bill the Burglar can escape, is it? Take that!

4. THE OFFICER—Oh, tell that to the marines. You are a pal of Bill the Burglar what has just been robbin' that house, and I would a had him only you held me in the yard and gave him time to escape. Come along.

Ella Wheeler Wilcox

Love's Coming

By Ella Wheeler Wilcox

She had looked for his coming
as warriors come,
With the clash of arms and
the bugle's call;
But he came instead with a stealthy
tread,
Which she did not hear at all.

She had thought how his armor would
blaze in the sun,
As he rode like a Prince to claim his
bride;
In the sweet dim light of the failing
night
She found him at her side.

She had dreamed how the gaze of the
strange, bold eye
Would wake her heart to a sudden
glow;
She found in his face the familiar grace
Of a friend she used to know.

She had dreamed how his coming
would stir her soul,
As the ocean is stirred by the wild
storm's strife;
He brought her the balm of a heavenly calm,
And a peace which crowned her life.

History Facts

By Wex Jones

COLUMBUS was the last man to cross the Atlantic without saying, "This is nothing to the time I crossed in the Bisstic——"

* * *

Although Henry VIII. had six wives he never learned how to button a blouse up the back, showing that he was never thoroughly domesticated. Henry was the pioneer of spelling reform, and usually when he wished to divorce another wife wrote briefly to his executioner-in-ordinary: "Fetch the axs. HEN."

* * *

Henry Hudson's ship was named the Half Moon because he feared the comic papers would have something to say if he called her the Full Moon.

* * *

Napoleon was credited with knowing the name of every soldier in his armies. The story grew out of the fact that Napoleon called 'em all Bill, and they were all glad to respond to any old name.

* * *

Galileo's discovery that the earth went round the sun has been outdone many times by men who have discovered that a lamp post is revolving around them.

* * *

When Byron wrote "Roll on, thou dark and deep blue ocean," he didn't really expect it was going to stop.

This Is No World for Pessimists

Continued from First Column

Another dreadful feature of life on earth has been poverty. Poverty we still have with us, and only too much of it. BUT POVERTY IS DIMINISHING. Men's wages within the lives of those now struggling have been doubled and quadrupled.

The long hours of work that deadened the brain and made progress impossible have been very much diminished.

No man has a right to talk pessimistically when he sees about him hundreds of thousands—MILLIONS—of working men and women earning at least a decent livelihood, able to feed their families, and, above all, FREE FROM SERVILITY, ABLE TO LOOK AN EMPLOYER IN THE FACE.

Superstition and the brutality and cruelty bred by it have been curses of humanity. SUPERSTITION STILL EXISTS, BUT IT HAS NO GOVERNING POWER AMONG US TO-DAY. There are no bonfires where human beings are burned alive, "TO THE GLORY OF GOD."

Save in shameful Russia, where "religion" is still made an excuse for murder, we have no more of the disgraceful crimes committed in the name of God upon this earth. No more we see a noble, brave and great man like More done to death because he would not give up his Catholic faith, and no longer we see such horrible sights as the dreadful martyrdom of Giordano Bruno. No man who has looked into the past, who has seen the rack, the burning fires, the wretched creature tortured with all the ingenuity that superstition could devise, has any right to talk pessimistically about the present.

As for government, it is true that we have not by any means obtained perfection. But we have at least escaped from hereditary brutality in this country and nearly everywhere else. We no longer have vile kings breeding degenerate monsters called princes, inheriting the power to cut throats by the hundreds of thousands and set one country fighting another.

We DO fight still—as the dogs fight, for we are not yet civilized—but we at least fight more or less of our own accord.

We have at this moment in the United States a rule by money. Money, which means power, is organized for its own protection, and it DOES oppress the people.

But how superior it is to the superstitious government of the heathen world in the dark times! How superior to the feudal government by disorganized armed bands! How superior to the absolute monarchy that succeeded feudalism!

It is true that the people ARE FOOLED. But while the people have their votes, and while it is within their power to control themselves and better their condition as soon as they MAKE UP THEIR MINDS TO, no man has a right to talk pessimistically.

There was a day when the prisons of the country cost a hundred times as much as all the schools and libraries put together. Think how that has changed! How splendid a thing it is when you go into an American town to see the biggest, the finest, the costliest building a FREE AMERICAN PUBLIC SCHOOL! This country has every reason to congratulate itself upon what it has achieved, AND UPON THE POSSIBILITIES BEFORE IT ESPECIALLY.

All that is required from the citizens is INDEPENDENT THOUGHT AND INDEPENDENT POLITICAL ACTION. In the past they have been too much taken up with their individual supplies of money. They have taken government too much for granted. THEY HAVE TIED THEMSELVES TO TWO PARTIES, AND ALLOWED BOTH PARTIES TO BE OWNED BY ORGANIZED MONEY. They can change that, AND THEY WILL. There is no ground for pessimism.